

Shri Swami Vivekanand Shikshan Sanstha's

DR. BAPUJI SALUNKHE INSTITUTE OF ENGINEERING AND TECHNOLOGY

2130, E WARD, TARABAI PARK, KOLHAPUR. 416 003

Telephone: 0231-2658613, email- bsieat@gmail.com, Web: www.bsiet.org

MANDATORY DISCLOSURE

(The onus of the authenticity of the information lies with the institution ONLY)

1. INSTITUTE DETAILS

Name of Institute	Dr. Bapuji Salunkhe Institute of Engineering and Technology
Address (Address Permanent Location as approved by AICTE)	2130, E Ward, Tarabai Park, Kolhapur. Tal – Karvir, Dist – Kolhapur. 416 003
Phone Nos. with STD code	0231-2658613
E-mail	bsieat@gmail.com
Web-site	www.bsiet.org
Nearest Railway station & Distance.	Kolhapur.(1.0 KM)
Nearest Airport & Distance	Kolhapur. (8.0 KM)
Nearest Bus stand & Distance	Central Bus stand Kolhapur.(1.0 KM)

2. TRUST DETAILS

Name	Shri Swami Vivekanand Shikshan Sanstha, Kolhapur
Address	2130, E Ward, Tarabai Park, Kolhapur. Tal – Karvir, Dist – Kolhapur. 416 003
Phone Nos. with STD code	0231-2666763
E-mail	vivekanandsanstha@yahoo.com
Web-site	http://www.vivekanandshikshansanstha.edu.in/

3. PRINCIPAL DETAILS

Name	Mr. Viren Dilip Bhirde
Address	Swapna-Gandha, 325/14, Takala, Kolhapur
Phone Nos. with STD code	0231-2658610, +91 7507515656
E-mail	viren.bhirde@gmail.com

Signature of Authorized Signatory with Date

4. NAME OF THE AFFILIATING BODY

Maharashtra State Board of Technical Education, Maharashtra State, Mumbai

5. GOVERNANCE

• Members of the Board and their brief background

Sr. No.	Name	Profession	Designation
1	Prin. Abhaykumar G. Salunkhe Chairman, Shri Swami Vivekanand Shikshan Sanstha, Kolhapur (Trust Representative)	Academician	Chairman
2	Prin . Shubhangi M. Gawade Secretary, Shri Swami Vivekanand Shikshan Sanstha, Kolhapur (Trust Representative)	Academician	Member
3	Dr. Rajendra V. Shejval Jt. Secretary(Administration) Shri Swami Vivekanand Shikshan Sanstha, Kolhapur (Trust Representative)	Academician	Member
4	Mr. Sitaram M. Gavali Jt. Secretary(Finance) Shri Swami Vivekanand Shikshan Sanstha, Kolhapur (Trust Representative)	Academician	Member
5	Dep. Secretary, MSBTE RO, Pune	MSBTE Nominee	Member
6	Jt. Director, RDTE, Pune	DTE Nominee	Member
7	Mr. Kaustubh M. Gawade CEO, Shri Swami Vivekanand Shikshan Sanstha, Kolhapur (Trust Representative)	Administrator	Member
8	Mr. Viren D. Bhirde	Principal/ Academician	Member Secretary
9	Mr. Amar R. Sawant	Institute Faculty	Member
10	Mr. Rohan B. Patil	Institute Faculty	Member
11	Mr. Prakash D. Medshinge	Industrialist	Member
12	Dr. Vijay S. Patil (Trust Representative)	Academician	Member

Signature of Authorized Signatory with Date

- **Members of Academic Advisory Body**

Name	Designation	Dept.
Mr. Viren D. Birdi	Ex. Chairman/Principal	Mechanical Engg.
Mr. Chaitanya N. Lale	Member/HOD	Automobile Engg.
Mr. Amar R. Sawant	Member/HOD	Computer Engg.
Mr. Rhituraj K. Patil	Member/HOD	Civil Engg.
Mrs. Swaroopa M. Pawar	Member/HOD	E & Tc Engg.
Mr. Pravin P. Bhat	Member/HOD	Electrical Engg.
Mr. Rohan B. Patil	First Year Coordinator	Science & Humanity
Mr. Sameer I. Tamboli	Academic Coordinator	Computer Engg.
Mr. Digambar B. Gote	Faculty Member	E & Tc Engg.
Mr. Appaso B. Sonalkar	Faculty Member	Civil Engg.

- Frequency of the Board Meetings and Academic Advisory Body Board Meetings are conducted before commencement of every semester twice in a year.

- **Organizational chart and processes**

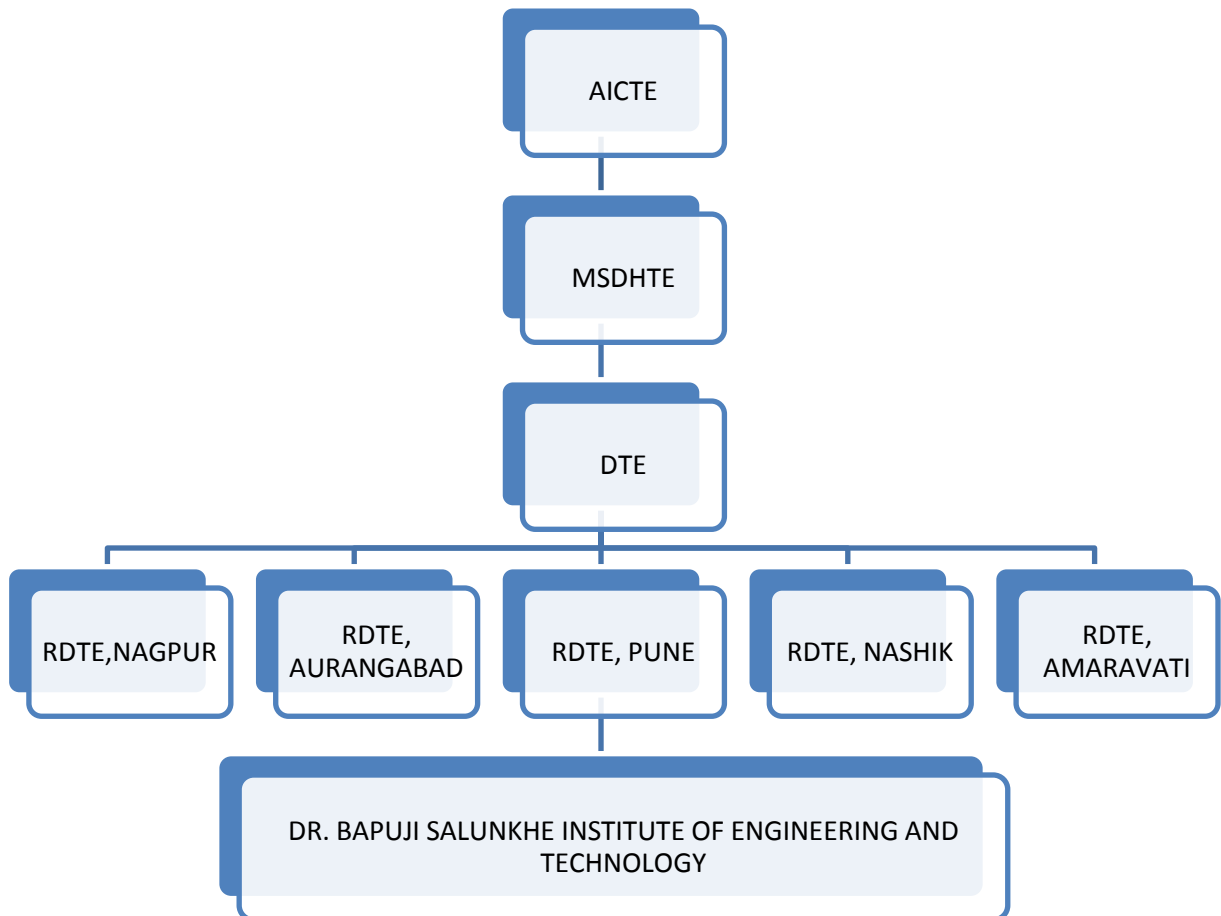

Signature of Authorized Signatory with Date

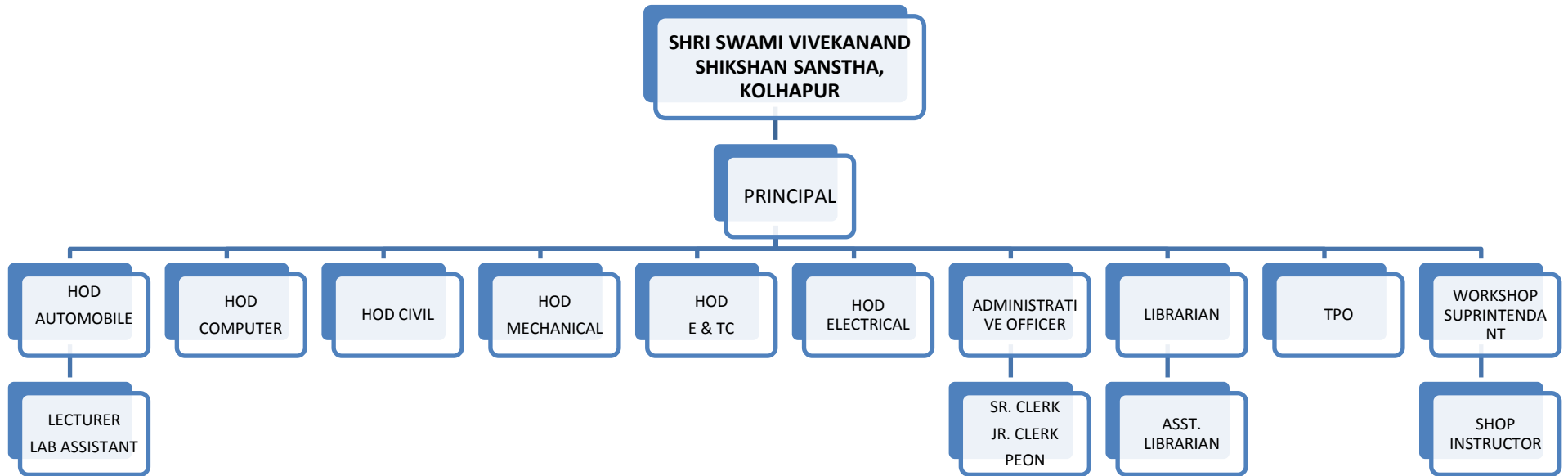

For All Departments the Structure is same as shown for Automobile Engg. Department

Signature of Authorized Signatory with Date

- **Nature and Extent of involvement of faculty and students in academic affairs /Improvements**

Through Lectures, Visiting Lectures, Practical, Industrial Visits, Seminars & Workshops

- **Mechanism / Norms & Procedure for democratic / good Governance.**

1. Monthly Meeting with students of each class
2. Half Yearly Meeting with Parents of the Students
2. Suggestions cum complaint box in the college
4. Formation of students association of each program
5. Meeting with class representatives

- **Student Feedback on Institutional Governance / faculty performance. –**

Student feedback on organization, assessment, and delivery of course contents, counseling and guidance, **twice a year** to rate course teacher individually and relatively with other course teachers of that class thereby providing an opportunity for teachers to address their strength/s and weakness.

- I. Student feedback reports are being scrutinized by Principal who assesses the Quality of teaching by the faculty on a regular basis.

- **Best Practices by Institute:**

- 1. Goal**

The goal of this practice is to appreciate the work done by the teaching staff, non-teaching staff and

Students of the institute and motivate them to excel in their areas of expertise. This practice would ensure continuous improvement in their performance as per the quality policy to achieve the Vision and Mission of the institute.

- 2. The Context**

The institute believes that a motivated workforce (Staff and Students) can be a significant factor in institute's success. When staff and students are motivated to work at higher levels of their skills and abilities, the institute as a whole runs more efficiently and is more effective at achieving its objectives and goals. For this reason, the institute has understood the power of reward systems and how they are helpful in influencing Students and Staff behavior.

Rewards are positive outcomes that are earned as a result of staff's and students' performance and achievement. These rewards are aligned with institute's objectives and goals. When any staff or student helps the institute in the achievement of one of its objectives and goals, a reward often follows.

- 3. The Practice**

The institute has constituted the following rewards for its staff and students. The mode of reward is in terms of appreciation certificates and mementos.

- I. Best Teacher
- II. Best Class
- III. 100% MSBTE Result
- IV. Best Outgoing Student
- V. Topper of the Class

Signature of Authorized Signatory with Date

- VI. Subject Topper
- VII. Best Class III, Class IV employees

• The salient Best practices pursued by the institute are as follows

I. Cross Functional Learning

In learning process, every student is put through a judicious blend of concepts and practices associated with high tech infrastructure facilities in a dynamic environment. The students are taught through a transformative development experience, intellectual growth, with a deep practical knowledge with sound judgment. The institute pursues innovative Pedagogy:- Info Talk / Induction Program / Confabulation Talk / Class Room Teaching /Extension Lecture / Guest Lecture / Assignments / presentation / GDs/

II. Case Analysis / Applied Problems Solving

To develop the conceptual skills, to identify & formulate and solve problems innovatively, students undertake Case Studies and Simulation Exercises. Cases are generously used in illustrating the contextual setting and information adequacy which characterizes situations in fields of MIS, SAD, SE and developing computer application skills. Case analysis develops decision making skills under simulated conditions and highlights the fact that the real situations are more complex than what the students learn in theory class viz. Debate / Aptitude & Tech. Skill Dev. / Soft Skills Development / Value Aided Courses / Concept Classes / Workshops / Industrial Talk.

III. Tutorials

In tutorial classes, students undertake group discussion, problems faced in lectures room, quiz, class test, work exercise, in supervision of a faculty. These measures improve the knowledge in the subject and appropriate planning of any work for achieving the objective.

IV. Student Mentoring

The Institute offers students services like counseling placement training support, personality grooming and Plant Visit / Corporate Lectures / Industrial Training / Seminar / Project Report / Continuous Evaluation/ Pre- placement Talk / for final Placement. The institute every year conducts 01 National level paper and project presentation competition. Further, student Information Bulletin familiarizes for various activities like rules & regulations of the institute, academic calendar, and sports. Institute is committed to students and corporate partners and use technology in education as passion.

• Grievance Redressal mechanism for Faculty, staff and students

The institute has a Students' Grievance Redressal Committee. The functions of the Committee are to look into the complaints lodged by any student, and judge its merit. The Grievance Redressal Committee is also empowered to look into matters of harassment.

Anyone with a genuine grievance may approach the Grievance Redressal Committee members in

Signature of Authorized Signatory with Date

person. In case the person is unwilling to appear in self, grievances may be sent in writing. Grievances may also be sent through e-mail to the coordinator of Students' Grievance Redressal Committee or Principal.

Objective:-

The objective of the Grievance Redressal Committee is to develop a responsive and accountable attitude among all the stakeholders in order to maintain a harmonious educational atmosphere in the institute.

A Grievance Redressal Committee has been constituted for the redressal of the problems reported by the Students of the Institute with the following objectives:

- Upholding the dignity of the Institute by ensuring strife free atmosphere in the Institute through promoting cordial Student-Student relationship and Student- teacher relationship etc.
- Encouraging the Students to express their grievances / problems freely and frankly, without any fear of being victimized.
- Suggestion / complaint Register have been installed in front of the Administrative Block in which the Students, who want to remain anonymous, put in writing their grievances and their suggestions for improving the Academics / Administration in the Institute.
- Advising Students of the Institute to respect the right and dignity of one another and show utmost restraint and patience whenever any occasion of rift arises.
- Advising All the Students to refrain from inciting Students against other Students, teachers and Institute administration
- Advising all staffs to be affectionate to the Students and not behave in a vindictive manner towards any of them for any reason.
- Ragging in any form is strictly prohibited in and outside the institution. Any violation of ragging and disciplinary rules should be urgently brought to the notice of the Principal.

Scope:-

The Committee deals with Grievances received in writing from the students about any of the following matters:-

- Academic Matters: Related to timely issue of duplicate Mark-sheets, Transfer Certificates, Conduct Certificates or other examination related matters.
- Financial Matters: Related to dues and payments for various items from library, hostels etc,
- Other Matters : Related to certain misgivings about conditions of sanitation, preparation of food, availability of transport etc.,

Functions:-

The cases are attended promptly on receipt of written grievances from the students.

The Committee formally meets to review all cases, prepares a statistical reports about the number of cases received, attended to and the number of pending cases, if any, which require direction and guidance from the higher authorities.

Procedure:-

- The setting of the Grievance Redressal Committee for students will be widely published.
- The students may feel free to put up a grievance in the format attached and drop it in boxes placed at conspicuous locations.
- The students can check and register Grievance Redressal query online at <https://forms.gle/FXhXhxwWttVJ4Uzd7>
- The GRC will act upon those cases which have been forwarded along with the necessary documents.
- The GRC will take up only those matters which have not been solved by the different departments.
- Grievances related to fees etc will be taken up only if the relevant financial documents like demand drafts etc are attached.

Signature of Authorized Signatory with Date

The Committee is requested to Contribute effectively to dispose the grievances at the earliest.

A registry to register the compliant is established and kept in the Principal office. On receipt of the Compliant, the staff in-charge of the registry will submit the same to the Member coordinator of the "Grievance Redressal Committee". The Committee will meet, with a Information to the complainant on their day of Convenience. An aggrieved Student or Parent may appear in person to present his/her case.

In the case, the complainant not satisfied with the decision of the Committee, they may send their appeals to the "OMBUDSMAN" appointed by the MSBTE. The OMBUDSMAN will fix a date for hearing the Complainant which shall be communicated to the Institute and the aggrieved person.

The Institution shall comply with the order of the ombudsman. Any order of the OMBUDSMAN not complied with by the Institution, will be reported to AICTE for appropriate action.

In case of any false/frivolous Complaint, the ombudsman may order appropriate action against Complaint.

Exclusions:-

The Grievance Redressal Committee shall not entertain the following issues:

- Decisions of the Executive Council, Academic Council, Board of studies and other Administrative or Academic Committees constituted by the MSBTE.
- Decisions with regard to award of scholarship, fee concessions, medals, etc.
- Decisions made by the MSBTE with regard to disciplinary matters and misconduct.
- Decisions of the MSBTE about admissions in any courses offered by the Institute.
- Decisions by competent authority on assessment and examination result.

• Anti Ragging Committee

(As per All India Council for Technical Education notified Regulation for prevention and prohibition of ragging in AICTE approved Technical Institutions vide No. 37-3/ Legal/ AICTE/ 2009 dated 01.07.2009)

Sr. No.	Name	Designation	Contact	email
1	Prof. Viren Dilip Bhirde	Chairman	7507515656	viren.bhirde@gmail.com
2	Mrs. Geeta S. Salokhe	Coordinator	8421394343	geetasalokhe@gmail.com
3	Mr. Baliram B. Patil	Coordinator	8975934676	baliram_patil23@yahoo.co.in
4	Corporator, Kolhapur Municipal Corporation	Civil Administration	--	--
5	Police Inspector, Shahupuri Police Station	Police Administration	0231-2661733	--
6	Mr. Gurubal Mali	Media Representative	8551014040	manishapatil75@gmail.com
7	--	NGO Representative		--
8	Mrs. Manisha R. Patil	Non-Teaching Staff Member	8275483977	--
9	Mr. Mahammadhusen B. Nadaf	Parent Representative	9960868035	--

Signature of Authorized Signatory with Date

10	Mrs. Rupali A Mirajkar	Parent Representative	9420270075	--
11	Mr. Atharva S. Shinde(AE)	Student member	9373519883	atharvashinde.9373@gmail.com
12	Mr. Ganesh V. Jadhav(ME)	Student member	8591224540	ganjadhav29@gmail.com
13	Ms. Saloni U. Bharate(CE)	Student member	8767797687	salonibharate70@gmail.com
14	Ms. Prajakta A.Shelake(EE)	Student member	8010888750	shelakeprajkta236@gmail.com
15	Mr. Rushikesh R. Powar(CO)	Student member	8999445334	powarrushikeshranjeet@gmail.com
16	Ms. Sanika S. Atigre(E&Tc)	Student member	7385481280	sanikaatigre0107@gmail.com

- **Online Grievance Redressal Mechanism**

The students may register their grievances in online at <https://forms.gle/FXhXhxwWttVJ4Uzd7>

- **Grievance Redressal Committee**

(As per All India Council for Technical Education (Establishment of Mechanism for Grievance Redressal) Regulations, 2012, F. No. 37-3/ Legal12012, dated 25.05.2012)

Sr No	Name	Designation	Department	Contact No
1	Mr. Viren Dilip Bhirdi	Chairman	Principal	7507515656
2	Mr. A. A. Patil	Coordinator	Computer	9970221308
3	Ms. P.D.Gade	Coordinator	Civil	8830888182
4	Mr. K.G.Ghalasasi	Faculty Member	Automobile	8805250567
5	Mr. A. B. Sonalkar	Faculty Member	Civil	9373946347
6	Ms. R. P. Shinde	Faculty Member	Computer	9503408350
7	Ms. N. N. Patil	Faculty Member	Electrical	8484089515
8	Mr. D. B. Gote	Faculty Member	E & TC	7020608862
9	Mr. A. R. Nadaf	Faculty Member(OBC/Minority)	Mechanical	9028721285
10	Ms. A. R Chavan	Faculty Member	S & H	9604582385
11	Ms. Ayesha Sameer Bagwan	SY Student	Automobile	8421641732
12	Mr.Ruturajsinh Pruthviraj Chavan	SY Student	Civil	9284521378
13	Mr.Pawan Dinesh Malgavi	SY Student	Computer	9881239968
14	Mr.Pratik Balu Pandhare	SY Student	Electrical	8208244986
15	Mr.Parth Manav Ugale	SY Student	E & TC	7588948875
16	Mr.Omkar Mukund Shinde	SY Student	Mechanical	9604172959

Signature of Authorized Signatory with Date

The Student or Person, who are willing to launch any complaints, shall send their representation for redressal of their grievance to the following Grievances Redressal Committee.

All aggrieved parents and the stakeholders may also thenceforth approach to the Grievance Redressal Committee. Any member of (staff/student) can represent their issue through electronic or paper media to any designated member in the department, cell or committee or through the Grievance Redressal Register available at Administrative office Reception counter.

OMBUDSMAN Details

Details not available on MSBTE Website

- **Employee Grievance Redressal Policy**

Scope and Applicability: A grievance is a concern, problem or complaint which may be related to work, working environment, reporting relationships, etc. This policy shall cover all regular and non-regular employees of the institute who are one step below the Board Level and one who reporting directly to Executive Chairman of the Sanstha.

Objective:-

The institute is committed to provide a productive and conducive work environment where grievances are dealt with fairly and promptly. The objective of this policy is to facilitate a work culture where no grievances exist and also help in improving performance and productivity of the concerned employees of the institute.

The System:-

The Principal of the institute will work as Chairman for this committee who will hear out the grievances of individuals and counsel them. The Employee Grievance Redressal Committee will be responsible for addressing all the grievances submitted to the Chairman of the committee. If the concerned employee is not satisfied by the decision of the Committee, the committee will refer cases to the Executive Chairman of Sanstha and the Executive Chairman of Sanstha shall address the grievance in such cases.

Procedure:-

Level- 1.

At the first instance the affected employees should submit the grievance (in writing) stating his name, designation, employee number and grievance to his / her Head of Department (HOD). The HOD should acknowledge the receipt of the grievance, if possible immediately. The HOD should redress the grievance within a period of five working days. In case it is a Policy level matter the grievance should be referred to Principal,(Chairman of Employee Grievance Redressal Committee) who will redress the grievance.

Level- 2

If the concerned employee is not satisfied with the above response from his/her HOD he/she can submit the grievance along with the reply to the Chairman of Employee Grievance Redressal Committee. The Chairman of Committee would hear out the grievances of individuals and counsel them in a meeting called with the members of the Employee Grievance Redressal Committee. Acknowledgement of the receipt of the grievance will be issued to the concerned employee. The Chairman of Committee should redress the grievance within a period of seven working days.

Signature of Authorized Signatory with Date

Level- 3

If the grievance still persists, a formal grievance would be lodged and forwarded to the Executive Chairman of Sanstha. Based on a careful analysis of the grievance in the light of feedback and views of the members of the committee, the Employee Grievance Redressal Committee would make its recommendation within a period of seven working days and send it to the Chairman of Sanstha for consideration and appropriate action, if any. The decision of the Chairman of the Sanstha shall be final and binding on the concerned employee. The process should be completed within and not more than one month.

Guidelines and Conditions:

1 The employee shall submit his grievance immediately and in any case within a period of one month from the date of occurrence.

2 Grievance pertaining to or arising out of the following shall not come under the purview of the grievance procedure:-

(i) Matters related to collective disputes/bargaining such as salary, allowances, hour of work and other benefits and also cases related to disciplinary procedures.

(ii) Annual performance appraisal /confidential report.

(iii) Where the grievance does not relate to individual employee.

(iv) Any grievance arising out of removal or dismissal of an employee.

(v) Any matter pertaining to the period before the date of joining the institute

(vi) Any matter relating to terms and conditions of appointment settled prior to joining or appointment.

EMPLOYEE GRIEVANCE REDRESSAL COMMITTEE

Sr. No.	Name	Designation	Department	Contact No.
1	Mr. V. D. Bhiridi	Chairman	Principal	7507515656
2	Mr. A. R. Sawant	Co-Ordinator	Computer	9882516179
3	Mr. C. N. Lale	Member	Automobile	8975868585
4	Mr. R. K. Patil	Member	Civil	9975404424
5	Mrs S. M. Pawar	Member	E & TC	9673032299
6	Mr. P. P. Bhat	Member	Electrical	9518727370
7	Mr. R. B. Patil	Member	First Year	7507874940
8	Mr. A. A. Awad	Member	Office	8888706265

Signature of Authorized Signatory with Date

- **Internal Complaint Committee (ICC)**
(As per Section 4 All India Council for Technical Education (Gender Sensitization, Prevention and Prohibition of Sexual Harassment of Women Employees and Students and Redressal of Grievances in Technical Institutions) Regulations, 2016)

Introduction about ICC

Internal Complaints Committee (ICC) is a mandatory committee that every employer is required to constitute within his organization for Prevention and Prohibition of Sexual Harassment of Women Employees and Students

Members of the Internal Complaint Committee:-

- Chairperson/ Presiding Officer – Shall be women employed at the senior level at the workplace amongst the employees.
- Two Members – Shall be amongst the employees preferably committed to the cause of women/ experience in social work/ have legal knowledge.
- External Member – External members could be, doctors, Advocate or Among NGOs working against the cause of women.

- **Responsibilities of ICC**

Every company should have a safe and harassment-free workplace. In the case of the complaint against POSH, the ICC is solely responsible to investigate without being bias. The ICC is required to be vigilant to redress the sexual harassment complaints and resolves the same ASAP. ICC is the sole authority to inquire about the complaints and make efforts to redress the same.

Scope of ICC

The ICC is an important part of the complaint redressal process. The ICC focuses on the below agenda:

- Methodology for conducting an inquiry on a sexual harassment complaint
- Important guidelines which ICC is required to comply with while conducting the sexual harassment inquiry
- The timelines for resolving complaints as defined under the Act which ICC needs to follow while investigating a complaint.

What is Internal Complaints Committee (ICC)?

As per the POSH Act, an employer has 10 workers or more is required to set up an Internal Complaints Committee for the redressal of 'sexual harassment complaints at such entity and to regulate and administer complaints on sexual harassment. An Internal Complaints Committee is required to be constituted which shall submit an annual report to its employer and District Officer.

Every company needs to have in place an effective ICC, else the organization can be penalized for non-constitution of IC.

Initially when the Sexual Harassment of Women at Work Place (Prevention, Prohibition and Redressal) Act, 2013 was passed Internal Committee was called ICC (Internal Complaints Committee) but on 9th May 2016, the amendment was made and ICC was substituted by Internal Committee (IC) wherever it existed. This was done to expand the role of the sexual harassment Committees so that they are not restricted to complaint resolution only.

Signature of Authorized Signatory with Date

Internal Complaint Committee (ICC) 2021-22

Sr. No	Name of member	Designation	Contact No
1	Mrs. A. R. Chavan	Chair Person	9604582385
2	Ms. S. P. Mengane	Presiding Officer	9850528669
3	Adv. Varsha S. Rane	Member (Lawyer)	7588171316
4	Ms. Rujuta P. Shinde	Member	9503408350
5	Ms.P.T.Pansare	Member	9960246449
6	Miss. Namrata N. Patil	Member	8484089515
8	Mr. A. A. Awad	Member	8888706265
9	Mrs. Manisha R. Patil	Member	8275483977
10	Ms. Aliya A. Bagwan	Member	7498680857
11	Ms. Disha S. Patil	Member	9730969454
12	Ms. Samruddhi Raorane	Member	9665848995

- **Committee for SC/ ST**

(As per the Scheduled Castes and the Scheduled Tribes (Prevention of Atrocities) Act, 1989, No. 33 OF 1989, dated 11.09.1989)

Sr. No.	Name	Department/Class	Designation
1	Mr. V. D. Bhiridi	Principal	Chairman
2	Mr. M. G. Pol	W/S Instructor – Mechanical Engg.	Coordinator
3	Mr. V. D. Bhiridi	I/C- HOD Mechanical Engg.	Member
4	Mrs. S. M. Pawar	I/C- HOD E&TC Engg.	Member
5	Mr. A. A. Paritekar	System Analyst computer Engg.	Member
6	Mr. S. A. Powar	Office clerk	Member
7	Mr. S. D. Powar	W/S Instructor – Mechanical Engg	Member
8	Mr. Kartik v. Gavali	Student TY Computer Engg	Member
9	Mr. Manish M. Powar	Student SY Civil Engg	Member
10	Ms. Sakahi M. Shelke	Student TY computer Engg	Member

- **Internal Quality Assurance Cell**

The prime task of the IQAC is to develop a system for conscious, consistent and catalytic improvement in the overall performance of institution. The IQAC will become a part of the institution's system and work towards realization of the goals of quality enhancement and sustenance. It will channelize all efforts and measures taken by the institution towards promoting its holistic academic excellence.

Signature of Authorized Signatory with Date

Objectives:

The Primary aim of IQAC is:

- To ensure conscious, consistent functioning of the system and to improve the academic performance of the institution.
- To ensure stakeholders connected with higher Education, namely parents, teachers, staff, employers, funding agencies and society in general, to provide the quality and integrity of the system.
- To ensure continuous improvement in the entire operations of the Institution.

Strategies:

- Ensuring timely, efficient and progressive performance of academic, administrative and financial tasks.
- The relevance and quality of academic programmes.
- Equitable access to and affordability of academic programmes for various sections of society.
- Optimization and integration of modern methods of teaching and learning.
- The credibility of evaluation procedures.
- Ensuring the adequacy, maintenance and functioning of the support structure and services.
- Research sharing and networking with other institutions in India and abroad.

Functions:

Some of the functions expected by the IQAC are:

- Application of quality benchmarks/parameters for various academic and administrative activities of the institution.
- Arrangement for feedback response from students, parents and other stakeholders on quality-related institutional processes.
- Organization of inter and intra institutional workshops, seminars on quality related themes and promotion of quality circles.
- Acting as a nodal agency of the Institution for coordinating quality-related activities, including adoption and dissemination of best practices.
- Development of Quality Culture in the institution.

Benefits:

IQAC will facilitate / contribute:

- To promote measures for the functioning of the Institution towards quality enhancement through initialization of quality culture.
- To provide a sound basis for decision making to improve Institutional functioning.
- To act as a dynamic system for quality changes in the Institution.
- To build a better internal communication
- To provide a sound basis for decision-making to improve institutional functioning.

The institute fosters to pursue international Quality standards of excellence in Academics, and Consultancy, Administration.

Signature of Authorized Signatory with Date

IQAC Committee

Name of the Members	IQAC Designation	Category
Mr. V. D. Bhiridi	Chairman	Head of the Institute
Mr.S.I.Tamboli	Coordinator	Faculty Representative
Mr B.B. Patil	Member	Faculty Representative
Mr K.G .Ghalsasi	Member	Faculty Representative
Mrs.S P.Mengane	Member	Faculty Representative
Mr K.R.Jadhav	Member	Faculty Representative
Mr D.B.Gote	Member	Faculty Representative
Mr P.K.Shinde	Member	Faculty Representative
Mrs G.S.Salokhe	Member	Faculty Representative
Mr S.D.Mahadik	Member	Faculty Representative
Mr Sirajuddin Shaikh	Member	Industry Representative
Mr Nikhil Navare	Member	Industry Representative
Mr Mohsin Mulani	Member	Alumni Representative
Mr Rushikesh S Aundhkar	Member	Stake holder (Alumni)
Ms Monal G Sutar	Member	Student Representative

Signature of Authorized Signatory with Date

6. PROGRAMMES

- Name of the Programmes approved by the AICTE 2022-23

Course Name (Approved By AICTE, Govt. of Maharashtra & DTE)	Intake	Course Duration	Accreditation Status	Fees	Placement Facility
Civil Engineering	60	3 Years	Not Eligible	40,000/- PA	TPO Cell Available
Computer Engineering	60	3 Years	Preliminary		
Electrical Engineering	60	3 Years	Not Eligible		
Mechanical Engineering	60	3 Years	Not Eligible		
Artificial Intelligence & Machine Learning	60	3 Years	Not Eligible		

- NBA Accreditation Status

1	Programmes/Courses Accredited	--
2	Applied for Accreditation	Institute is registered for NBA and Fees paid
	A. Applied but Visit not happened	--
	B. Visit happened but result awaited	--

- Cut Off Marks/Rank of Admission during last three years

Course Name	2022-23	2021-22	2020-21
Automobile Engineering	Category wise merit list Uploaded on Institute Website		
Civil Engineering			
Computer Engineering			
Electrical Engineering			
E & Tc Engineering			
Mechanical Engineering			
Artificial Intelligence & Machine Learning			

Signature of Authorized Signatory with Date

Placement Details 2019-20

Name of the Course	Shift	Approved Intake	Number Of Companies Visited	Number Of Students Placed in IT	Number Of Students Placed in Non IT	Lowest Package(In Lakhs)	Highest Package(In Lakhs)
CIVIL ENGINEERING	1st Shift	60					
AUTOMOBILE ENGINEERING	1st Shift	60					
COMPUTER ENGINEERING	1st Shift	60					
MECHANICAL ENGINEERING	1st Shift	120					
ELECTRONICS & TELE-COMMUNICATION ENGINEERING	1st Shift	60					
CIVIL ENGINEERING	2nd Shift	60					
MECHANICAL ENGINEERING	2nd Shift	60					
ELECTRICAL ENGINEERING	1st Shift	60					

Placement Details 2020-21

Name of the Course	Shift	Approved Intake	Number Of Companies Visited	Number Of Students Placed in IT	Number Of Students Placed in Non IT	Lowest Package(In Lakhs)	Highest Package(In Lakhs)
CIVIL ENGINEERING	1st Shift	60					
AUTOMOBILE ENGINEERING	1st Shift	60					
COMPUTER ENGINEERING	1st Shift	60					
MECHANICAL ENGINEERING	1st Shift	120					
ELECTRONICS & TELE-COMMUNICATION ENGINEERING	1st Shift	60					
CIVIL ENGINEERING	2nd Shift	60					
MECHANICAL ENGINEERING	2nd Shift	60					
ELECTRICAL ENGINEERING	1st Shift	60					

Signature of Authorized Signatory with Date

Placement Details 2022-23

Name of the Course	Shift	Approved Intake	Number Of Companies Visited	Number Of Students Placed in IT	Number Of Students Placed in Non IT	Lowest Package(In Lakhs)	Highest Package(In Lakhs)
CIVIL ENGINEERING	1st Shift	60					
AUTOMOBILE ENGINEERING	1st Shift	60					
COMPUTER ENGINEERING	1st Shift	60					
MECHANICAL ENGINEERING	1st Shift	120					
ELECTRONICS & TELE-COMMUNICATION ENGINEERING	1st Shift	60					
CIVIL ENGINEERING	2nd Shift	60					
MECHANICAL ENGINEERING	2nd Shift	60					
ELECTRICAL ENGINEERING	1st Shift	60					

Signature of Authorized Signatory with Date

Branch wise list faculty

Sr. No.	Title	First Name	Middle Name	Last Name	Gender	Designation	Department
1	Mr.	CHAITANYA	NANDAN	LALE	Male	LECTURER	AE
2	Mr.	KETAN	GOPAL	GHALSASI	Male	LECTURER	AE
3	Mr.	SACHIN	SADASHIV	PATIL	Male	LECTURER	AE
4	Mr.	SHRISHANT	DINKAR	PATIL	Male	LECTURER	AE
5	Mr.	SOURABH	BABASAHEB	SHINDE	Male	LECTURER	AE
6	Mr.	RHITURAJ	KISHOR	PATIL	Male	LECTURER	CE
7	Mr.	APPASAHEB	BHIKU	SONALKAR	Male	LECTURER	CE
8	Ms.	SUPRIYA	PRABHAKAR	MENGANE	Female	LECTURER	CE
9	Ms.	PRIYANKA	DHANANJAY	GADE	Female	LECTURER	CE
10	Ms.	SUPRIYA	SANJAY	WARKE	Female	LECTURER	CE
11	Mr.	GAJANAN	SAMBHAJI	REDEKAR	Male	LECTURER	CE
12	Mr.	ROHAN	RAVINDRA	CHAVAN	Male	LECTURER	CE
13	Mr.	BABASO	PRAKASH	CHAVAN	Male	LECTURER	CE
14	Mr.	HARSHAVARDHAN	UDAYSINGH	BHOSALE	Male	LECTURER	CE
15	Mr.	AMAR	RAMCHANDRA	SAWANT	Male	LECTURER	CO
16	Miss	RUJUTA	PRAKASH	SHINDE	Female	LECTURER	CO
17	Mr.	SAMEER	IQBAL	TAMBOLI	Male	LECTURER	CO
18	Mr.	AMRISH	ASHOKRAO	PATIL	Male	LECTURER	CO
19	Mr.	PRAKASH	KRISHNA	SHINDE	Male	LECTURER	CO
20	Mrs.	PRIYANKA	AJINKYA	PATIL	Female	LECTURER	CO
21	Mr.	PRAVIN	PRABHAKAR	BHAT	Male	LECTURER	EE
22	Mr.	KIRAN	RAJENDRA	JADHAV	Male	LECTURER	EE
23	Miss	NAMRATA	NISHIKANT	PATIL	Female	LECTURER	EE
24	Mr.	SAMRAT	SUHAS	POTADAR	Male	LECTURER	EE
25	Mr.	RAVINDRA	SAMBHAJI	KURALE	Male	LECTURER	EE
26	Mr.	PRATIK	SANJAY	SALOKHE	Male	LECTURER	EE
27	Mrs.	SWAROOPA	MAHESH	PAWAR	Female	LECTURER	EJ
28	Mr.	DIGAMBAR	BALASO	GOTE	Male	LECTURER	EJ
29	Ms.	AYESHA	SHAKIL	JAMADAR	Female	LECTURER	EJ
30	Mr.	ADITYA	PRADIP	JADHAV	Male	LECTURER	EJ
31	Mr.	NEELAM	SIDDU	PATIL	Male	LECTURER	FY
32	Mrs.	GEETA	SWAPNIL	SALOKHE	Female	LECTURER	FY
33	Mrs.	ARATI	ROHAN	CHAVAN	Female	LECTURER	FY
34	Mr.	SUDARSHAN	DINKAR	MAHADIK	Male	LECTURER	FY
35	Mr.	RAMCHANDRA	GANPATI	PATIL	Male	PRINCIPAL	ME
36	Mr.	VIREN	DILIP	BHIRDI	Male	LECTURER	ME
37	Mr.	BALIRAM	BABURAO	PATIL	Male	LECTURER	ME
38	Mr.	ROHAN	BALASAHEB	PATIL	Male	LECTURER	ME

Signature of Authorized Signatory with Date

Sr. No.	Title	First Name	Middle Name	Last Name	Gender	Designation	Department
39	Ms.	PRIYANKA	TUKARAM	KHADE	Female	LECTURER	ME
40	Mr.	ANISAHMED	RIYAZAHMED	NADAF	Male	LECTURER	ME
41	Mr.	VIJAY	VITTHAL	GOPALE	Male	LECTURER	ME
42	Mr.	RAGHUNATH	RAMKRISHNA	SHRUNGARE	Male	LECTURER	ME
43	Mr.	AJINKYA	SAMBHAVNATH	PATIL	Male	LECTURER	ME

Signature of Authorized Signatory with Date

PROFILE OF PRINCIPAL

- Name : Prof. Viren Dilip Bhirde
- Date of Birth : 11.03.1976
- Educational Qualification : M.E. (Heat Power Engineering)

- **Work Experience**

Teaching : 13
Research : Nil
Industry : 10
Others : NA

- Area of Specializations: **Heat Power Engineering**
- Courses taught at Under Graduate Level/ Diploma :
Mechanical Engineering Materials, Industrial Hydraulics and pneumatics, Manufacturing Processes, Management
- Research Guidance : **Nil**
No. of papers published in National/International Journal/Conference – **3 Papers**
Master(Completed/Ongoing) - **Completed**
Ph. D(Completed/Ongoing) – **Registered**
- Projects carried out – **2**
- Patents – **NIL**
- Technology Transfer - **NIL**
- Research Publications (No. of papers published in National/International Journal/Conference) - **1**
- No. of Books published with details(Name of the book, publisher with ISBN, year of publication, etc.) - **NIL**

Signature of Authorized Signatory with Date

FEE

- Details of fee for AY 2021-22(As approved by Fee Regulating Authority)

Regular I Year - New Admission					
Sr. No.	Fee Type	Open /MQ	SC/ST	OBC	VJ/NT/ DT/SBC/TFWS
1	Tuition Fee				
	Development Fee				
Total					

- Time schedule for payment of fee for the entire program – Per Year/During the Academic Year

No. of Fee waivers granted with amount and name of students

Sr. No	Enroll	Name of the Student	Course	Gender	Caste	Fee Concession
1	1812130023	KOPARDE AKASH CHANDRASHEKHAR	FY AUTO	M	OPEN	38182.00
2	1812130024	TAYLOR SUTIRTH PARESH	FY AUTO	M	OPEN	38182.00
3	1812130025	GHARALE ADITI MANOHAR	FY AUTO	F	OPEN	38182.00
4	1812130050	YADAV RAJ SURYAKANT	FY CE	M	OPEN	38182.00
5	1812130051	PATIL PRATHMESH BHIMRAO	FY CE	M	OPEN	38182.00
6	1812130097	RASAL PRATHMESH CHANDRAKANT	FY CO	M	OBC	38182.00
7	1812130098	DASARE RUPALI BANDOPANT	FY CO	F	OPEN	38182.00
8	1812130099	CHORAGE AMRUTA JALANDAR	FY CO	F	OPEN	38182.00
9	1812130155	KHADE ROHIT VISHWAS	FY ME	M	OPEN	38182.00
10	1712130207	KARANDE MEGHRAJ MANOJ	SY AE	M	OPEN	38636.00
11	1712130208	PATIL GAJANAN GIRISH	SY AE	M	OPEN	38636.00
12	1712130027	JADHAV TARUNA SHRIKANT	SY CE	F	OPEN	38636.00
13	1712130028	SAYYAD SAFA ASLAM	SY CE	F	OPEN	38636.00
14	1712130094	UTTURE VIVEK JAYKUMAR	SY CO	M	OPEN	38636.00
15	1712130095	PAWAR MOUSAMI SANJAY	SY CO	F	OPEN	38636.00
16	1712130097	GHORPADE PRATIKSHA PANDITRAO	SY CO	F	OPEN	38636.00
17	1712130158	MARDANE PRATIK UTTAM	SY EE	M	OBC	38636.00
18	1712130173	KAZI MOHAMMADSAAD SHAFIKMAHAMMAD	SY EE	M	OPEN	38636.00
19	1712130175	SHETE RUTUJA SHANTINATH	SY EE	F	OPEN	38636.00
20	1712130148	HUKKERI SANIYA ABDULRAZAK	SY EJ	F	OPEN	38636.00
21	1712130082	JADHAV PRANAV DEEPAK	SY ME	M	OPEN	38636.00

Signature of Authorized Signatory with Date

22	1712130083	BANKAR ARYA MOHAN	SY ME	F	OBC	38636.00
23	1712130084	MOTE SWARADA SANGRAM	SY ME	F	OPEN	38636.00
24	1712130085	VANAGUTTE ABHISHEK KIRAN	SY ME	M	OPEN	38636.00
25	1712130091	TATE AVDHUT ASHOK	SY ME	M	OBC	38636.00
26	1612130008	SUTAR RAVINDRA RAMESH	TY AE	M	OBC	46664.00
27	1612130316	CHAVAN GAUTAM SANJAY	TY AE	M	OPEN	46664.00
28	1612130033	GHARAL OMKAR ANIL	TY CE	M	OPEN	46664.00
29	1612130018	CHOUGALE SURAJ SHIVAJI	TY CE	M	OPEN	46664.00
30	1612130139	YERANALE SONALI SIDDHAPPA	TY CO	F	OPEN	46664.00
31	1612130142	NILKANTH NAMRATA BAJARANG	TY CO	F	OBC	46664.00
32	1612130144	SALUNKHE SAHIL SHASHIKANT	TY CO	M	OPEN	46664.00
33	1612130190	PATIL DIGVIJAY VILAS	TY EE	M	OPEN	46664.00
34	1612130191	INDULKAR SAMRUDHI SATISH	TY EE	F	OPEN	46664.00
35	1612130100	PATIL ADITYA VISHAL	TY EJ	M	OPEN	46664.00
36	1612130102	JAGTAP VRUSHALI JAYSING	TY EJ	F	OPEN	46664.00
37	1612130103	MAGAR ANIKET SUNIL	TY EJ	M	OPEN	46664.00
38	1412130286	CHOUGULE OMKAR ASHOK	TY ME	M	OPEN	38182.00
39	1612130147	TRUMBekar OMKAR KUNDLIK	TY ME	M	OPEN	46664.00
40	1612130148	PATIL RUTWIK ANANDA	TY ME	M	OPEN	46664.00
41	1612130149	TIBILE YASH MOHAN	TY ME	M	OPEN	46664.00
42	1612130150	KHADE NAREN BHAGVAN	TY ME	M	OPEN	46664.00
43	1612130151	CHOUGALE OMKAR KRUSHNAT	TY ME	M	OPEN	46664.00
44	1612130153	POWAR ARUN ASHOK	TY ME	M	SC	46664.00

Signature of Authorized Signatory with Date

Number of scholarship offered by the Institution, duration and amount

Dr. Bapuji Salunkhe Merit Scholarship

शासकिय तसेच शासकिय अनुदानित तंत्रनिकेतनकडे जाणा-या उच्च गुणवत्ता धारक विद्यार्थ्यांचा कल आपले संस्थेकडे येणेचे दृष्टीने मा. कार्याध्यक्षसो यांचेशी झालेल्या चर्चे नुसार त्यांनी सन २०१४-१५ पासून गुणवत्ता धारक विद्यार्थ्यांसाठी 'शिक्षणमहर्षी डॉ. बापूजी साळुंखे गुणवत्ता शिष्यवृत्ती' सुरू करणेबाबत सूचित केले आहे.

सदर शिष्यवृत्तीसाठीची पात्रता :

१. सदर शिष्यवृत्ती ही तंत्रनिकेतनमध्ये केंद्रिभूत प्रवेश प्रक्रियेमधून प्रवेश घेणा-या खुल्या व इतर मागास वर्गामधील विद्यार्थ्यांसाठी तसेच शासनामार्फत दिल्या जाणा-या इतर कोणत्याही शिष्यवृत्ती अथवा फी माफी योजनेचा लाभ न घेतलेल्या मागासवर्गीय व अल्पसंख्यांक विद्यार्थ्यांसाठी लागू राहिल.
२. सदर शिष्यवृत्तीमार्फत प्रदान करण्यात येणा-या रक्कमेची कमाल मर्यादा ही संबंधित लाभार्थी विद्यार्थ्यांचे संबंधित शैक्षणिक वर्षासाठी लागू असलेल्या शैक्षणिक शुल्काच्या २५ टक्केपर्यंत असणार आहे.

सदर शिष्यवृत्ती ही तंत्रनिकेतनमधील सर्व अभ्यासक्रमांना प्रथम वर्षामध्ये केंद्रिभूत प्रवेश प्रक्रियेमधून प्रवेश घेणा-या सर्वोच्च गुण धारक विद्यार्थ्यांस (प्रती अभ्यासक्रम एक विद्यार्थी) तसेच तंत्रनिकेतनमधील प्रथम वर्षाच्या परीक्षांमध्ये सर्वोच्च गुण प्राप्त करणा-या विद्यार्थ्यांस (प्रती अभ्यासक्रम एक विद्यार्थी) व द्वितीय वर्षाच्या परीक्षांमध्ये सर्वोच्च गुण प्राप्त करणा-या विद्यार्थ्यांस (प्रती अभ्यासक्रम एक विद्यार्थी) प्रदान करणेत येणार आहे.

Smt. Sushiladevi Salunkhe Scholarship

मुलींच्या शिक्षणास प्रोत्साहन देणेचे अनुषंगाने मा. कार्याध्यक्षसो यांचेशी झालेल्या चर्चे नुसार त्यांनी सन २०१७-१८ पासून इलेक्ट्रॉनिक्स अँड टेलिकम्युनिकेशन इंजि. या अभ्यासक्रमामध्ये प्रवेश घेणा-या विद्यार्थींसाठी 'संस्थामाता सुशिलादेवी साळुंखे शिष्यवृत्ती' सुरू करणेबाबत सूचित केले आहे.

सदर शिष्यवृत्तीचा तपशिल :

१. सदर शिष्यवृत्ती ही फक्त इलेक्ट्रॉनिक्स अँड टेलिकम्युनिकेशन इंजि. या अभ्यासक्रमासाठी लागू असेल.
२. सदर शिष्यवृत्ती ही तंत्रनिकेतनमध्ये केंद्रिभूत प्रवेश प्रक्रियेमधून प्रवेश घेणा-या खुल्या व इतर मागास प्रवर्गामधील ज्या विद्यार्थींनी आर्थिकदृष्ट्या मागास विद्यार्थ्यांसाठीचे

EBC सवलतीसाठी व इतर मागास प्रवर्गासाठीचे भारत सरकार शिष्यवृत्तीसाठी पात्र असणार आहेत अशा विद्यार्थींसाठी लागू राहिल .

- ३ . सदर शिष्यवृत्तीमध्ये संबंधित लाभार्थी विद्यार्थींसाठी संबंधित शैक्षणिक वर्षासाठी लागू असलेल्या शैक्षणिक शुल्काच्या ५० टक्के शुल्क माफ करण्यात येणार आहे .

Criteria for fee waivers/scholarship –

As per the norms of DBT, Maharashtra State, DTE, MSBTE & Other Authorities

Estimated cost of Boarding and Lodging in Hostels - NA

Admission Details last 3 Years

Admission Procedure, Criteria, Weightages

Admission Procedure, Criteria, Weightages should be followed as per the norms of DTE & MSBTE

<http://www.dtemaharashtra.gov.in/index.html>

<https://msbte.org.in/>

No Students are admitted in Management Quota

Signature of Authorized Signatory with Date

Infrastructure & Other Resources

Administrative Area

Sr. No.	Room Type ID / Name	Room Type	Carpet Area	Completion of Flooring	Completion of Wall Painting	Completion of Electrification & Lighting
1	G9	Board Room 1	30	Ready	Ready	Ready
2	B11	Central Store	30	Ready	Ready	Ready
3	G5-A	Department Office - Auto	20	Ready	Ready	Ready
4	G2-A	Department Office - Civil	20	Ready	Ready	Ready
5	CO-A	Department Office - Computer	20	Ready	Ready	Ready
6	109-A	Department Office - Mech	20	Ready	Ready	Ready
7	207-A	Department Office – E & TC	20	Ready	Ready	Ready
8	309-A	Department Office – Electrical	23.91	Ready	Ready	Ready
9	302-A	Department Office - Humanity	20	Ready	Ready	Ready
10	213	Exam Control Room	44	Ready	Ready	Ready
11	G11-A	Faculty Room - AE	41.04	Ready	Ready	Ready
12	G16-A	Faculty Room - CE	41.04	Ready	Ready	Ready
13	17	Faculty Room - CO	43.27	Ready	Ready	Ready
14	104	Faculty Room - ME	41.04	Ready	Ready	Ready
15	308-A	Faculty Room - EJ	44.77	Ready	Ready	Ready
16	36	Faculty Room - EE	66.89	Ready	Ready	Ready
17	318	Faculty Room – HM	30.96	Ready	Ready	Ready
18	05	Housekeeping Room	10	Ready	Ready	Ready
19	G5-B	HOD Cabin – AE	10	Ready	Ready	Ready
20	G2-B	HOD Cabin – CE	10	Ready	Ready	Ready
21	CO-B	HOD Cabin – CO	10	Ready	Ready	Ready
22	109-B	HOD Cabin – ME	10	Ready	Ready	Ready
23	207-B	HOD Cabin – EJ	10	Ready	Ready	Ready
24	309-B	HOD Cabin – EE	10	Ready	Ready	Ready
25	302-B	HOD Cabin - HM	10	Ready	Ready	Ready
26	05A	Maintenance Office	10	Ready	Ready	Ready
27	G7	Office All Inclusive	154.95	Ready	Ready	Ready
28	111	Placement Office	37.03	Ready	Ready	Ready

Signature of Authorized Signatory with Date

29	G9A	Principal Office	78	Ready	Ready	Ready
30	RECEPTION	Reception Area	124.74	Ready	Ready	Ready
31	SECURITY	Security Office	10	Ready	Ready	Ready
32	5B	Staff Pantry	10	Ready	Ready	Ready
33	115	Server Room	46.44	Ready	Ready	Ready
Total Area			1108.08	Ready	Ready	Ready

Amenities Area

Sr. No.	Room Type ID / Name	Room Type	Carpet Area	Completion of Flooring	Completion of Wall Painting	Completion of Electrification & Lighting
1	A1	Auditorium	1064	Ready	Ready	Ready
2	A2	Boys Common Room	100	Ready	Ready	Ready
3	CAFETERIA	Cafeteria	150	Ready	Ready	Ready
4	05	First Aid Cum Sick Room	10	Ready	Ready	Ready
5	212	Girls Common Room	91.2	Ready	Ready	Ready
6	GH1	Guest House	100	Ready	Ready	Ready
7	A3	Sports Club	300	Ready	Ready	Ready
8	GH2	Girls Hostel	300	Ready	Ready	Ready
9	B1	Stationery Store	15	Ready	Ready	Ready
10	T1-T5	Toilet Building 1	123.88	Ready	Ready	Ready
11	T6-T13	Toilet Building 2	250.4	Ready	Ready	Ready
Total Area			2504.48	Ready	Ready	Ready

Instructional Area

Sr. No.	Room Type ID / Name	Room Type	Carpet Area	Completion of Flooring	Completion of Wall Painting	Completion of Electrification & Lighting
1	B8,9,10,15,16	Additional Workshop	825.97	Ready	Ready	Ready
2	15	Classroom - 1	66.89	Ready	Ready	Ready
3	21	Classroom – 2	66.89	Ready	Ready	Ready
4	22	Classroom – 3	66.89	Ready	Ready	Ready
5	23	Classroom – 4	66.89	Ready	Ready	Ready
6	29	Classroom – 5	66.89	Ready	Ready	Ready

Signature of Authorized Signatory with Date

7	30	Classroom – 6	66.89	Ready	Ready	Ready
8	31	Classroom – 7	66.89	Ready	Ready	Ready
9	101	Classroom – 8	108	Ready	Ready	Ready
10	102	Classroom – 9	108	Ready	Ready	Ready
11	112	Classroom – 10	119.73	Ready	Ready	Ready
12	113	Classroom – 11	94.9	Ready	Ready	Ready
13	205	Classroom – 12	72	Ready	Ready	Ready
14	216	Classroom – 13	108	Ready	Ready	Ready
15	301	Classroom – 14	66	Ready	Ready	Ready
16	304	Classroom – 15	66	Ready	Ready	Ready
17	310	Classroom – 16	62	Ready	Ready	Ready
18	311	Classroom – 17	62	Ready	Ready	Ready
19	312	Classroom – 18	62	Ready	Ready	Ready
20	313	Classroom – 19	62	Ready	Ready	Ready
21	314	Classroom – 20	91.2	Ready	Ready	Ready
22	315	Classroom – 21	66.16	Ready	Ready	Ready
23	316	Classroom – 22	46	Ready	Ready	Ready
24	319	Classroom – 23	65.48	Ready	Ready	Ready
25	G3	Classroom – 24	66	Ready	Ready	Ready
26	110	Classroom – 25	80.62	Ready	Ready	Ready
27	18	Computer Centre	150	Ready	Ready	Ready
28	307	Drawing Hall – 1	108	Ready	Ready	Ready
29	117	Drawing Hall – 2	108	Ready	Ready	Ready
30	34	Drawing Hall – 3	132	Ready	Ready	Ready
31	303	Laboratory – Language Lab	67.12	Ready	Ready	Ready
32	B12	Laboratory – AE 01	70.28	Ready	Ready	Ready
33	B13	Laboratory – AE 02	70	Ready	Ready	Ready
34	G10	Laboratory – AE 03	70.06	Ready	Ready	Ready
35	G11	Laboratory – AE 04	45.04	Ready	Ready	Ready
36	G12	Laboratory – AE 05	70.06	Ready	Ready	Ready

Signature of Authorized Signatory with Date

37	G13	Laboratory – AE 06	45.04	Ready	Ready	Ready
38	G6	Laboratory – AE 07	91.2	Ready	Ready	Ready
39	B7	Laboratory – CE 01	81	Ready	Ready	Ready
40	G01	Laboratory – CE 02	70.3	Ready	Ready	Ready
41	G04	Laboratory – CE 03	35.41	Ready	Ready	Ready
42	G15	Laboratory – CE 04	70.06	Ready	Ready	Ready
43	G16	Laboratory – CE 05	45.04	Ready	Ready	Ready
44	G17	Laboratory – CE 06	45.27	Ready	Ready	Ready
45	G18	Laboratory – CE 07	70.06	Ready	Ready	Ready
46	214	Laboratory – CE 08	70.25	Ready	Ready	Ready
47	203	Laboratory – Chemistry	108	Ready	Ready	Ready
48	13A	Laboratory – CO 01	70.89	Ready	Ready	Ready
49	13B	Laboratory – CO 02	70.89	Ready	Ready	Ready
50	14	Laboratory – CO 03	70.89	Ready	Ready	Ready
51	18A	Laboratory – CO 04	66	Ready	Ready	Ready
52	1	Laboratory – EE 01	70.56	Ready	Ready	Ready
53	2	Laboratory – EE 02	70.42	Ready	Ready	Ready
54	3	Laboratory – EE 03	68	Ready	Ready	Ready
55	4	Laboratory – EE 04	70.89	Ready	Ready	Ready
56	308	Laboratory – EE 05	45.77	Ready	Ready	Ready
57	208	Laboratory – EJ 01	68	Ready	Ready	Ready
58	209	Laboratory – EJ 02	68	Ready	Ready	Ready
59	210	Laboratory – EJ 03	68	Ready	Ready	Ready
60	206	Laboratory – EJ 04	70.3	Ready	Ready	Ready
61	211	Laboratory – EJ 05	68	Ready	Ready	Ready
62	108	Laboratory – ME 01	70.3	Ready	Ready	Ready
63	106	Laboratory – ME 02	70.06	Ready	Ready	Ready
64	105	Laboratory – ME 03	70.06	Ready	Ready	Ready
65	107	Laboratory – ME 04	45.04	Ready	Ready	Ready

Signature of Authorized Signatory with Date

66	114	Laboratory – ME 05	70.06	Ready	Ready	Ready
67	204	Laboratory – Physics	72	Ready	Ready	Ready
68	201 & 203	Library & Reading Room	302	Ready	Ready	Ready
69	306	Seminar Hall	132	Ready	Ready	Ready
70	B6	Tutorial Room – 01	33	Ready	Ready	Ready
71	25	Tutorial Room – 02	43.27	Ready	Ready	Ready
72	33	Tutorial Room – 03	43.27	Ready	Ready	Ready
73	37A	Tutorial Room – 04	33	Ready	Ready	Ready
74	37B	Tutorial Room – 05	33.89	Ready	Ready	Ready
75	B2	Workshop – 01	66	Ready	Ready	Ready
76	B3	Workshop – 02	66	Ready	Ready	Ready
77	B4	Workshop – 03	66	Ready	Ready	Ready
78	B5	Workshop – 04	66	Ready	Ready	Ready
		Total	6551.04	Ready	Ready	Ready

Circulation Area

Sr. No.	Room Type ID / Name	Room Type	Carpet Area	Completion of Flooring	Completion of Wall Painting	Completion of Electrification & Lighting
1		Corridor's, Stairs & Other	2028.15	Ready	Ready	Ready
		Total	2028.15	Ready	Ready	Ready

Signature of Authorized Signatory with Date

Architect Certificate for Barrier Free Environment

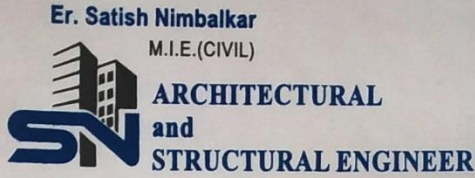

17 / 1787, Rajampuri 1st Lane, Main Road, Kolhapur. (MS)
Tel.: (R) 2691141, Cell 98222 42293
E - mail:n.satish17@yahoo.co.in

TO WHOMSOEVER IT MAY CONCERN

This is to certify that construction of **SHRI SWAMI VIVEKANAND SHIKSHAN SANSTHA'S DR. BAPUJI SALUNKHE INSTITUTE OF ENGINEERING AND TECHNOLOGY** in 2130, E Ward, Tarabai Park, Kolhapur is under my (signed below) plan & supervision.

Construction work of toilet blocks, plumbing sanitation, septic tank, soak pit & approach road is completed as per our drawing & design. Toilets for physically challenged are completed. The sewage disposal system is working properly and the above said building is constructed with all consideration to provide barrier free environment.

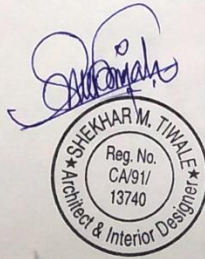

Signature of Authorized Signatory with Date

Occupancy Certificate

कोल्हापूर महानगरपालिका

नमूना क्रमांक-४

भोगवटा प्रमाणपत्र



क्रमांक नगररचना/वा. प./व.सि. ७६
दिनांक १६/०८/२०११ ०६-१०

श्री/श्रीमती सेक्रेटरी, स्वामी विवेकानंद शिक्षणालय कोल्हापूर
वा.सं. ६ सि. स. नं. २१३० वा.सी
ज्या अर्धी तुम्ही वा.सं. ६ सि. स. नं. / सि. स. नं. २१३०

कोल्हापूर वा ठिकाणी खालीलप्रमाणे विकास करणेकरिता-

- पू. क्र. -
- जमिनीची उप-विभागीय किंवा
 - नवीन घराचे बांधकाम किंवा
 - जुने घर पाडून नवीन घर बांधणे किंवा
 - अस्तित्वात असलेल्या घराची बाड व तुल्य करणे करिता महाराष्ट्र प्रादेशिक व नगररचना अधिनियम १९६६ च्या कलम ४४ अन्वये परवानाधारक आर्किटेक्ट/इंजिनियरकडून काढलेले सविस्तर नकाशे व योग्य अशा सर्व कायदपत्रासह दिनांक १३/०८/२००७ रोजी परवानगी मिळविलेले अर्ज केला आणि

ज्याअर्धी कोल्हापूर महानगरपालिकेने महाराष्ट्र प्रादेशिक व नगररचना अधिनियम १९६६ च्या कलम ४५ खालील नियम ७ प्रमाणे दिनांक ३०/०६/२००६ रोजी प्रारंभ प्रमाणपत्र दिले आणि ज्या अर्धी अर्जदाराने त्यास दिलेल्या परवानगीप्रमाणे जमिनीचा विकास केला आहे./नवीन घराचे बांधकाम केले आहे. आणि अर्जदाराच्या आर्किटेक्ट/इंजिनियरानी प्रमाणित केले आहे, तसेच अर्जदाराने भोगवटा प्रमाणपत्र मिळविले म्हणून ता. १६/१२/२००६ रोजी अर्ज केला आहे आणि ज्याअर्धी कोल्हापूर महानगरपालिकेने योग्य अशा अधिकाऱ्याकरवी जागेवर बरील विकासाची/बांधकामाची जागेवर प्रत्यक्ष पहाणी केल्यानंतर सधर बांधकाम/विकास हे महानगरपालिकेने मंजूर केलेल्या नकाशानुसार असल्याचे निदर्शनास आले आहे त्या अर्धी आयुक्त कोल्हापूर महानगरपालिका सधर विकासाचे/बांधकामाचे भोगवटा प्रमाणपत्र देत असून खालील बाबी मंजूर करित आहेत. अंमलनि करकार दंड, बांधकाम लाईन व जोना सेकिंग दंड अकरुण खेळता.

मुळ प्रस्तावास मा. शहर अभियंता यांची मंजूरी आहे

वर नमूद केलेल्या मुद्याबाबत अर्जदार यांनी योग्य ती पूर्तता एक महिन्याच्या कालावधीमध्ये अथवा मा. आयुक्तांच्या मान्यतेने अर्जदार यांनी लेखी अर्जाने पुढे वाढविण्यात येणाऱ्या कालावधीमध्ये न केल्यास कोल्हापूर महानगरपालिकेने भोगवटा प्रमाणपत्र रद्द समजलेत येईल.
दि. १६/१०/२०११

TRUE COPY

आयुक्त,
कोल्हापूर महानगरपालिका करिता
Principal
Dr. Bapuji Salunkhe Institute
Engineering & Technology
Kolhapur

प्रत माहितीसाठी
१) से. नगर अभियंता को. स. न. वा. कोल्हापूर.
२) श्री. कर निर्धारक व संपादक कोल्हापूर महानगरपालिका.
डिपॉजिट रवास अर्जा
रकम रु. ३६,४५०/-
८०,५००/-
एकूण रु. १,२०,९५०/-

मुदतबाह्य दंड	रु. - - -	विभा. रु. -
फोरफार व्हॉल (अंमलनि)	रु. - १५०००/-	वा.सं. नं. <u>२५६२०</u>
लाईन वॉट व जोता सेकिंग दंड रु.	- २०%	<u>२२/०८/२०११</u>
डूनेन वेव्ह. फंड	रु. - - -	उपकर डी.डी.
विकास शुल्क	रु. - - -	उपरोक्त मंडळ कोल्हापूर
प्रीमियम शुल्क	रु. - - -	उपरोक्त कोल्हापूर

Fire Safety Certificate



Since 1988

nitin

ENTERPRISES

AUTHORISED DEALERS OF 'FIRE-QUIP & FIRE-FITE' BRAND PORTABLE FIRE EXTINGUISHER & ALL TYPES OF SAFETY EQUIPMENTS, SALES-SERVICES & GENERAL SUPPLIER



TEST CERTIFICATE

6679

DATE : 29/09/2018.

NEXT DUE DATE : 28/09/2019.

TO, THE PRINCIPAL,

DR. BAPUJI SALUNKHE INSTITUTE OF ENGINEERING & TECHNOLOGY , TARABAI PARK,
KOLHAPUR.

AS PER INSTRUCTION LAID DOWN IN IS : 2179-1990 CODE OF PRACTICE FOR SELECTION, INSTALLATION AND MAINTAINANCE OF PORTABLE FIRST AID APPLIANCE WE HAVE CARRIED OUT THE JOB IN YOUR / OUR PERMISED AS UNDER

NO.	TYPE OF EXTINGUISHERS	CAPACITY	REFILLING	SERVICING	H.P. TESTING	REMARKS
1.	WATER CO2 TYPE CRATRIDGE TYPE / STORED PRESSURE TYPE					
2.	MECHANICAL FOAM TYPE CRATRIDGE TYPE / STORED PRESSURE TYPE					
3.	DRY CHEMICAL POWDER TYPE	05 KGS.	16	16		OK.
4.	CO2 TYPE (CARBON-DI-OXIDE)					
5.	ABC (STORED PRESSURE) TYPE					
6.	CLEAN AGENT / FM-200 (Hexafluoropropane)					
TOTAL			16	16		OK.

THE ABOVE 'FIRE EXTINGUISHERS' WERE SUPPLIED / MAINTAINED BY US AS PER INDIAN STANDARD CODE OF PRACTICE AND THEY ARE NOW IN PERFECT WORKING CONDITION

FOR 
nitin ENTERPRISES

OFFICE - NASHTI COMPLEX, OPP. UDYOG BHAVAN, BASANT BAHAR ROAD, KOLHAPUR.

PH. : 0231-2659600, FAX : 0231-2659600, 9922718100, 9850062900

ICHALKARANJI - JAINCO TOWER, OPP. PADMA LOUNDRY, ICHALKARANJI. PH. : 0230-2432600, 9527518100

SANGLI : SHOP NO. 4, BAL COMPLEX, OPP. MARKET YARD, BAPAT MALA ROAD, SANGLI. PH. : 0233-2375600, 9922719100, 9922931100

Visit Us at - www.nitinenterprises.net

Email Us at- nitinenterprisesfire@gmail.com

Signature of Authorized Signatory with Date

Hostel Facility

Hostel accommodation /Available Rooms	Room Area in sq m_G3	Name of the Hostel Building
12	360	SUSHILABAI SALUNKHE GIRLS HOSTEL

Library

Number of Titles	Number of Volumes	Number of Journals Published in India	Number of Journals Published at Abroad
2,572	22,084	24	3

Available Facilities

Working Hours from to	8 TO 18 HRS
Name of E Journal Subscription available	http://www.delnet.in/
Current Annual Budget Rs.	5,40,000
Total Library area in sq m	322.52
Library Networking	YES
Reprographic Facility	Yes
No. of Multimedia PCs	10
Reading Room Seating Capacity	150
Bar Code or RF Tab book handling?	Yes
Library Management Software?	Yes

Signature of Authorized Signatory with Date

Laboratory & Workshop

Course	Name of the Laboratory	Lab / Major Equipments	Investment till Date
ELECTRICAL ENGINEERING	AC MACHINE LAB	1) 3PHASE INDUCTION MOTOR 2) 1PHASE INDUCTION MOTOR 3) SLIP RING INDUCTION MOTOR 5HP-3 PHASE/1500R	420662
AUTOMOBILE ENGINEERING	AUTOMOBILE ELECTRICAL & ELECTRONICS SYSTEM	1) AUTO ELECTRICAL TEST BENCH KTS 2) STARTER 3) WIPER MOTOR	176485
AUTOMOBILE ENGINEERING	AUTOMOBILE ENGINE	1) ACTUAL MODEL OF BREAKING SYSTEM 2) ACTUAL MODEL OF FUEL SUPPLY SYSTEM 3)MULTIGAS ANALYSER 4)ST	1534636
AUTOMOBILE ENGINEERING	AUTOMOBILE PNEUMATICS & HYDRAULIC	1) CENTRIFUGAL PUMP 2) RECIPROCATING PUMP 3) HYDRAULIC TRAINER KIT 4) PNEUMATIC TRAINER KIT	184500
AUTOMOBILE ENGINEERING	AUTOMOBILE SYSTEM	1) JEEP LEAF SPRING 2) SUMO POWER STEERING 3) JEEP STEERING BOX 4)JEEP BREAKLINING	27545
AUTOMOBILE ENGINEERING	AUTOMOBILE TRANSMISSION SYSTEM	1) JEEP GEAR BOX 2) JEEP FRONT AXLE ASSLY. 3) JEEP DIFFERENTIAL 4) SLIDING MESHGEARBOX 5) TOOL K	187968
ELECTRONICS & TELE-COMMUNICATION ENGINEERING	BASIC ELECTRONICS LAB	1) DUAL TRACE OSCILOSCOPE 2) FUNCTION GENERATOR 3) DIGITAL MULTIMETER	242430.9
CIVIL ENGINEERING	BUILDING CONSTRUCTION	1.ROOFING TILES 2. CLADDING TILES 3. GLASS 4. TIMBER	67660
MECHANICAL ENGINEERING	CARPENTRY SHOP	1. WOOD LATHE MACHINE 2. UNIVERSAL WOOD WORKING MACHINE 3. HAND GRINDER	253339
COMPUTER ENGINEERING	CENTRAL COMPUTING FACILITY LAB	1)LCD PROJECTOR 2)AUTODESK AUTOCAD 2010 3)PERSONAL COMPUTER 4)OHP 5)DOT MATRIX PRINTER	1342501
FIRST YEAR/OTHER	CHEMISTRY LAB	1)Hot air oven 2)Muffle Furnance 3)Electronic weigning balance 4)Distilled water plant	837517
MECHANICAL ENGINEERING	CNC SHOP	1) CNC LATHE TRAINER 2) CNC MILL TRAINER	1150000
ELECTRONICS AND TELECOMMUNICATIONS ENGINEERING	COMMUNICATION LAB	1. TELEVISION TRAINER KIT 2.FIBER OPTIC TRAINER KIT 3. DIGITAL & ANOLOG COMM. TRAINER KIT4. GSM TRAI	981917
ELECTRONICS AND TELECOMMUNICATIONS ENGINEERING	COMPUTER LAB	1. COMPUTERS 2. PROJECTOR 3. LASER PRINTER 4. LANGUAGE LAB SOFTWARE	1094771.5
MECHANICAL ENGINEERING	COMPUTER LAB 01	1.COMPUTER 2. PRINTER 3. LCD PROJECTOR 4. INTEX TABLET	1149382

Signature of Authorized Signatory with Date

CIVIL ENGINEERING	CONCRETE TECHNOLOGY	1) Compression Testing Machine 2) Gyrotory Sieve Shaker - Motorized 3) Vibrating Table	418129
ELECTRICAL ENGINEERING	DC MACHINE LAB	1) DC REGULATED POWER SUPPLY 2) DC SERIES MOTOR 3) LOAD BANK LAMP 4) DC SHUNT & COMPOUND MOTOR	465679.47
ELECTRONICS & TELE-COMMUNICATION ENGINEERING	DIGITAL TECHNIQUES & MICROPROCESSOR	1) DC REGULATED POWER SUPPLY 2) DUAL TRACE OSCILISCOPE 3) DIGITAL MULTIMETER	401341.38
ELECTRICAL ENGINEERING	ELECTRICAL & ELECTRONICS MEASUREMENT LAB	1) DIMMER STAT 3PH-20A 2) DUAL TRACE CRO 3) LOAD BANK LAMP 4) AUTO TRANSFORMER 3PH	338709.5
ELECTRICAL ENGINEERING	ELECTRICAL CIRCUIT NETWORK LAB	1) DC REGULATED POWER SUPPLY 2) CHOKE AS AN INDUCTOR 230V 3) 4AMP VARIABLE CORE INDUCTOR	369469.18
CIVIL ENGINEERING	ENGINEERING MECHANICS	1) Pulley Demonstration Set 2) Winch Crab double purchase 3) Wheel Differential Axel 4) UF Table	254632
CIVIL ENGINEERING	ENVIRONMENTAL ENGG.	1. COD DIEGESTER 2. BOD INQUEBETER 3. TERBIDITY METER 4. DIGITAL PH METER	260084
MECHANICAL ENGINEERING	FITTING SHOP	1. BENCH VICE 2. BENCH DRILL MACHINE 3. HACKSAW MACHINE 4. BENCH GRINDER 5. FILE WOODEN HANDLE	168581
MECHANICAL ENGINEERING	FLUID POWER	1. DADE WEIGHT PRESSURE GUAGE 2. PELTON WHEET TEST RIG 3. CENRI FUGAL PUMP TEST RIG 4. RICIPROCASTIN	234000
MECHANICAL ENGINEERING	FOUNDRY SHOP	1. SAND SIEVER 2. SAND MOOLER 3. TELTING FURNACE 4. MOULDING BOX	366473
ELECTRICAL ENGINEERING	FUNDAMENTALS OF ELECTRICAL ENGG. & ELECTRICAL WORKSHOP LAB	1) DRILLING MACHINE 2) DC REGULATED POWER SUPPLY 3) RHEOSTATS 4) B.H. CURVE KIT	142917.8
CIVIL ENGINEERING	GEOTECHNICAL ENGINEERING	1) Determiation of CBR value of given soil sample 2) Determiation of shear strength of soil using	217941
COMPUTER ENGINEERING	HARDWARE LAB	1) Desktop Computer 2) D-Link Switch 3) Microsoft Windows Server 4) Quick Heal Total Security	905621
CIVIL ENGINEERING	HIGHWAY ENGINEERING	1) STANDARD pENTROMETER 2) FLASH AND POWER POINT APPARATUS 3) RING AND BALL APPARATUS	32554
CIVIL ENGINEERING	HYDRAULICS ENGG.	1) Measurements of pressure and pressure head by Piezometer 2) Verification of Bernoulli's theorem	254341
COMPUTER ENGINEERING	INTERNET LAB	1) PERSONAL COMPUTERS 2) LASER PRINTER 3) DOT MATRIX PRINTER 4) 24 PORT ETHERNET 5) 16 PORT ETHERNET	1735773

Signature of Authorized Signatory with Date

ELECTRONICS & TELE-COMMUNICATION ENGINEERING	LIC	1) MEASURING PARAMETER 2) INVERTING AND NON INVERTING	148422
MECHANICAL ENGINEERING	MACHINE SHOP	1.LATHE MACHINE 2.MILLING MACHINE 3.SLOTTING MACHINE 4. RADIAL DRILLING MACHINE 5. BACK PLATE	2279292
MECHANICAL ENGINEERING	MEASUREMENT & CONTROL	1. OPTICAL TRANSDUSER 2. CAPTIVE TRANSDUSER 3. MULTI DIGITAL STROBO SCOPE 4. ROTA METER	190808
MECHANICAL ENGINEERING	METROLOGY & QUALITY CONTROL	1. SLIP GUAGE 2. SPIRIT LEVEL BLOCK 3. V BLOCK 4. VERNIER HIGHT GUAGE	323666
COMPUTER ENGINEERING	NETWORKING LAB	1 PERSONAL COMPUTERS 2 DOT MATRIX PRINTER 3)LASER PRINTER 4)WINDOWS SVR 5)CRIMPING TOOL	987654
FIRST YEAR/OTHER	PHYSICS LAB	1) MICROSCOPE 2) OPTICAL BENCH 3) STEAM CHAMBER 4) PLATINUM THERMOMETER 5) SPECTROMETER	550923
ELECTRONICS & TELE-COMMUNICATION ENGINEERING	POWER AND MEASUREMENT	1) DUAL TRACE OSCILIOSCOPE 2) DC REGULATED POWER SUPPLY 3) LCR Q METER	582923
MECHANICAL ENGINEERING	POWER ENGINEERING LAB	1) REFRIGERATION LAB 2) THERMAL CONDUCTIVITY OF METAL ROD 3) STEFEN BOLTZMEN APPARATUS	468766.75
COMPUTER ENGINEERING	PROGRMMING LAB	1) DELL PROJECTOR 2) PERSONAL COMPUTER 3) DOT MATRIX PRNTER 4) HP LASER JET 1007 5) C++ BUILDER	912895
MECHANICAL ENGINEERING	SHEETMETAL & PLUMBING SHOP	1.HAND LEVER SHEARING MACHINE 2.PIPE BENDING MACHINE	83152
MECHANICAL ENGINEERING	SMITHY SHOP	1.BENCH GRINDER 2.BLOWER 3.ANVIL 4.LEG VICE	67778
CIVIL ENGINEERING	STRENGHT OF MATERIAL) Universal testing Machine 2) Izod Impact/charpy Impact Tester 3) Hardness tester 4) Torsion te	506597
CIVIL ENGINEERING	SURVEYING	1) Dumpy Level 2) Plane Table Set 3) Transit Theodolite 4) Prismatic Compass 5) Metric chain	738867
MECHANICAL ENGINEERING	THEORY OF MACHINE	1) ROPE BRAKE & DYNAMOMETER WITH WEIGHTS 2) MULTIPLATE CLUTCH 3) PRONY BRAKE WITH WEIGHTS 4)CEN	285690
AUTOMOBILE ENGINEERING	VEHICLE MAINTENANCE ENGG.	1)DENTING TOOL KIT 2) PAINTING COMPRESSOR 3) TEMPO TRAX DIESEL MODEL 4) SHOCK OBSERVER TEST RIG	459347
MECHANICAL ENGINEERING	WELDING SHOP	1.ARC WELDING MACHINE 2.SPOT WELDING MACHINE 3.BENCH DRILL MACHINE 4. CUT OFF MACHINE	226047.5

Signature of Authorized Signatory with Date

Computing Facility

PCs/Laptop exclusively available to students:	210
PCs/Laptop available in Library:	10
PCs/Laptop available in Administrative Office:	5
PCs/Laptop available to Faculty Members:	5
Number of PCs/Laptop in language lab:	25
Internet Bandwidth in Mbps:	100
Internet Contention ratio:	1:04
Printers available to student:	21
Number of Legal System software:	38
Number of Legal Application software:	78

Signature of Authorized Signatory with Date

Other Facilities

Details of Other Facilities	Availability
Potable Water Supply:	Y
Electrical Grid Power Supply Connection:	Y
Institution Web Site:	Y
General Notice Board and Departmental Notice Boards:	Y
Post & Banking/ATM:	Y
Establishment Of Committee For SC/ST:	Y
Compliance of the National Academic Depository(NAD) as per MHRD Directives:	Y
Offering of Skill Development Courses Approved by the Council:	Y
Copies of AICTE Approvals (LOA and EOA of subsequent years)obtained since Inception of Institution till date shall be placed in the Website of the Institution:	Y
Applied for Membership of National Digital Library:	Y
Sports facilities:	Y
Display of Course(s) and “Approved Intake” in the Institution at the entrance of the Institution. Course(s) taken through duly recognized MOOCs shall be used as Supplementary Course(s):	Y
Implementation of examination reforms:	Y
Training and Placement Cell with budget allocation proof of 1% of the total Institutional budget:	Y
Backup Electric Supply:	Y
General Insurance:	Y
Insurance for Students:	Y
Public Announcement System:	Y
Projectors in Classrooms:	Y
Telephone & FAX:	Y
Installation of Grid Connected Solar Rooftops/Power Systems:	Y

Signature of Authorized Signatory with Date

Establishment of Internal Complaint Committee (ICC) Committee:	Y
Display Board within the premises as well as in the Website of the Institution Indicating the Feedback Facility of Students and Faculty Available in the AICTE Web Portal:	Y
Provision to watch MOOCS Courses through Swayam:	Y
Establishment of Online Grievance Rederssal Mechanism:	Y
Whether your Institution has introduced online Aadhar linked Biometric attendance for regular faculty members?:	Y
Group Accident Policy to be provided for the employees:	Y
Barrier free Enviroment:	Y
All Weather Approach(Motorised Road):	Y
Group Insurance for Employees:	Y
Medical & Counseling:	Y
Safety Provisions:	Y
Transport Facility:	Y
Appointment Of Student Counselor:	Y
Establishment of Grievance Redressal Committee in the Institute and Appointment of OMBUDSMAN by the University:	Y
Implementing Food Safety and Standard Act,2006 in the Institution:	Y
Fabrication Facility Laboratory(FABLAB) Tinkering Laboratory/Innovation Laboratory:	Y
Whether the institution has implemented Safety and Security measures in the Campus?:	Y
Internal Quality Assurance Cell:	Y
Implementation of mandatory Internship policy for students:	Y
Innovation Cell/Club:	Y
Fire and Safety Certificate:	Y

Signature of Authorized Signatory with Date

CCTV Security:	Y
ERP Software:	Y
First Aid:	Y
Sewage Disposal System:	Y
Vehicle Parking:	Y
Language laboratory (Minimum 25 PCs up to total intake of 1000. Further additional 25 PCs per intake of 1000):	Y
Establishment Of Anti Ragging Committee:	Y
Digital Payment for all Financial Transactions as per MHRD Directives:	Y
Implementation of the schemes announced by Government of India:	Y
Institution-Industry Cell:	Y
Availability of quality sanitary napkins through sanitary napkin vending machines and ensuring safe and environment friendly disposal of used sanitary napkin through sanitary napkin incinerator:	Y
Auditorium:	Y
Implementation of teacher training policy:	Y
Display of information submitted to AICTE (including the accreditation status and Board of Governors) along with mandatory disclosures in the Web site of the Institution:	Y
Atleast 5 MoUs with industries?:	Y

Signature of Authorized Signatory with Date

Teaching Learning Process

Curricula and Syllabus for each of the programmes

<https://msbte.org.in/portal/draft-copy-of-curriculum/>

Academic Calendar of MSBTE of AY 2021-22

https://msbte.org.in/file/AcademicCalender_190620181654.pdf

Teaching Load of each Faculty

Signature of Authorized Signatory with Date

Student Enrollment

Sr. No.	Academic Year	Enrollment			
		First Shift		Second Shift	
		First Year	Direct Second Year	First Year	Direct Second Year
1	2018-19				
2					
3					
4					

Signature of Authorized Signatory with Date

MoUs with industries

Sr. No.	Department	Name of the Member	Name of the Industry
1	COMPUTER ENGG.	MR. RAJENDRA MUDHALE	SOLMAN IT SERVICES, KOLHAPUR
2	COMPUTER ENGG.	MR. NIKHIL NAVARE	ENSPECTRUM SOFTWARE SYSTEM ENGINEERING, KOLHAPUR
3	COMPUTER ENGG.	MR. JAYDEEP MORE	JAYM INFOTECH, KOLHAPUR
4	COMPUTER ENGG.	MR. SIRAJUDDIN SHAIKH	MIND IT SERVICES, KOLHAPUR
5	ELECTRICAL ENGG.	MR. MANISH KULKARNI	ELECTUSAL HITECH PVT LTD, NIPANI
6	ELECTRICAL ENGG.	MR. P. N. CHOPADE	GEM ELECTRONICS, MUMBAI
7	ELECTRICAL ENGG.	MR. SANDEEP YADAV	SHIVAM TRANSFORMERS, KOLHAPUR
8	ELECTRICAL ENGG.	MR. SANJAY AUTI	PROCOM ENTERPRISES, KOLHAPUR
9	ELECTRICAL ENGG.	MR. SANJAY NADGADALLI	ISHWAR ENGINEERING, KOLHAPUR
10	E & TC ENGG.	MR. VISHAL K. OVHAL	RETENTIVE ELECTRONICS PVT LTD, BARSHI
11	E & TC ENGG.	MR. MILIND PATIL	NEBULAS ENTERPRISES, ICHALKARANJI
12	E & TC ENGG.	MR. NIKHIL NAVARE	ENTELOGIX PVT LTD, KOLHAPUR
13	E & TC ENGG.	MR. AJIT KADAM	INDRANI TECHNOCRAFTS
14	MECHANICAL ENGG.	MR. SOURABH PATIL	PARSHWA ENGINEERS
15	MECHANICAL ENGG.	MR. S. S. KULKARNI	SHUBHANZSHRI INDUSTRY
16	MECHANICAL ENGG.	MR. SANDEEP G. SALOKHE	SUNMILL INDUSTRIES
17	MECHANICAL ENGG.	MRS. J. J. KHOT	ARYA TECHNOLOGIES
18	MECHANICAL ENGG.	MR. ROHAN JADHAV	TECHNIKA ENGINEERS
19	MECHANICAL ENGG.	MR. ARVIND KRISHNAN	KRISHNA INDUSTRIES
20	MECHANICAL ENGG.	MR. B. S. SHIMPUKADE	SHIMPUKADE GROUP OF INDUSTRIES
21	MECHANICAL ENGG.	MR. NITIN WADIKAR	MAHARASHTRA MACHINES
22	AUTOMOBILE ENGG.	MR. ABHIJEET PAWAR	SHREE AUTO, KOLHAPUR
23	AUTOMOBILE ENGG.	MR. SAJID MAULAVI	SHUMS AUTO CARE, KOLHAPUR
24	AUTOMOBILE ENGG.	MR. PRASHANT CHOPADE	DEEPAK AUTO GARAGE, KOLHAPUR
25	AUTOMOBILE ENGG.	MR. SUMIT PALUSKAR	PALUSKAR AUTO, KOLHAPUR
26	AUTOMOBILE ENGG.	MR. SHRIKANT MORE	VAKRATUND MOTORS, KOLHAPUR
27	CIVIL ENGG.	MR. ANIRUDDHA PATIL	TULAJA BHAVANI CONSTRUCTIONS
28	CIVIL ENGG.	MR. SARANG DHERE	DHERE CONSTRUCTIONS, KOLHAPUR
29	CIVIL ENGG.	MR. SUJAY HOSMANI	M/S CHOUGULE HOSMANI DEVELOPERS
30	CIVIL ENGG.	MR. KARAN JADHAV	M/S KARAN & ASSOCIATES
31	CIVIL ENGG.	MR. PRASHANT KADAM	M/S DATTAPRASAD CONSTRUCTIONS
32	CIVIL ENGG.	MR. AVININDRA PATIL	MITI ARCHITECTS
33	CIVIL ENGG.	MR. SACHIN PATIL	VARADLAXMI CONSTRUCTIONS PVT LTD
34	CIVIL ENGG.	MR. PRAKASH MEDSHINGE	MEDSHINGE PATIL AND ASSOCIATES

Signature of Authorized Signatory with Date

LoA and subsequent EoA till the current Academic Year

<http://bsiet.org/aicte.php>

Signature of Authorized Signatory with Date

Accounted Audited Statement for the last three years

2015-16

Dr. Bapuji Salunkhe Institute of Engineering & Technology, Kolhapur .

Tal:- Karveer, Dist:- Kolhapur

Notes forming part of financial statements as on and for the year ended March 31, 2016

Statement on significant accounting policies –

Basis of preparation –

This is the first year of operations. The financial statements have been prepared to comply in all material respects with the Accounting Standards prevalent in India. The financial statements have been prepared under the historical cost convention.

Use of estimates

The preparation of financial statements in conformity with generally accepted accounting principles requires management to make estimates and assumptions that affect the reported amounts of assets and liabilities at the date of the financial statements and the results of operations during the reporting period. Although these estimates are based upon management's best knowledge of current events and actions, actual results could differ from these estimates.

Fixed Assets

Fixed Assets are stated at opening WDV less depreciation. Cost includes all expenditure necessary to bring the asset to its working condition for its intended use. The rates of depreciation fixed by the SSS are applied on Written Down Value.

Depreciation is provided using the WDV method at the following rates –

Furniture	10.00%
Computer	60.00%
Physical Deadstock	15.00%
Library Books	60.00%
Other Deadstock	15.00%
Electronic Deadstock	15.00%
Educational Equipments	15.00%
Chemistry Deadstock	15.00%
Mechanical Science Equipments	15.00%
Workshop Deadstock	15.00%
Machine Shop Deadstock	15.00%
Automobile Engg. Deadstock	15.00%
Civil Engg. Deadstock	15.00%

On addition to asset depreciation for the full year is charged.

The above rates have been prescribed by Fee Regulating Authority for financial year 2015-16.

Revenue recognition

Fees from students are recognized on receipt basis. Outstanding fees are not shown in financial statements. Bank interest is recognized on accrual basis.

In terms of our report of even date

For and on behalf of management of the college-

For P V Phatak & Associates

Firm registration number : 136411W

Chartered Accountants

P.V. Phatak

P.V. Phatak

Partner

Membership No. 033700



Principal/ Authorised Signatory
Prof. Ramchandra G. Patil
Principal
Dr. Bapuji Salunkhe Institute
of Engineering & Technology
2130 'E' Ward, Tarabai Park,
Kolhapur..

Signature of Authorized Signatory with Date

Shri Swami Vivekanad Shikshan Sanstha's
Dr. Bapuji Salunkhe Institute of Technology & Engineering, Kolhapur
2130, E Ward, Tarabai Park, Kolhapur - 416003

DEPRECIATION CHART (WRITTEN DOWN VALUE METHOD) AS ON 31/03/2016

S. N.	NAME OF ASSET	Rate of Depreciation	Opening as on 1.4.2015	C1 Addition up to 30 th sept.	C2 addition from 1 st Oct.	Less deduction	Net value	Depreciation	Closing WDV as on 31.03.2016
1	Furniture	10.00%	16,38,860.00	1,16,165.00	-	-	17,55,025.00	1,75,502.50	15,79,522.50
2	Computer	60.00%	-	-	8,10,292.00	-	8,10,292.00	2,43,087.60	5,67,204.40
3	Physics Deadstock	15.00%	2,22,719.000	-	-	-	2,22,719.00	33,407.85	1,89,311.15
4	Library Books	60.00%	2,54,140.45	83,604.00	2,64,404.00	-	6,02,148.45	2,81,967.87	3,20,180.58
5	Other Deadstock	15.00%	10,04,784.75	-	2,87,791.00	-	12,92,575.75	1,72,302.04	11,20,273.71
6	Electronics Deadstock	15.00%	21,25,033.62	77,906.00	64,125.00	-	22,67,064.62	3,35,250.32	19,31,814.30
7	Educational Equipments	15.00%	4,320.00	-	-	-	4,320.00	648.00	3,672.00
8	Chemistry Deadstock	15.00%	42,780.00	-	-	-	42,780.00	6,417.00	36,363.00
9	Mechanical Science Equipments	15.00%	8,28,729.25	-	-	-	8,28,729.25	1,24,309.39	7,04,419.86
10	Workshop Deadstock	15.00%	11,73,360.63	-	-	-	11,73,360.63	1,76,004.09	9,97,356.54
11	Machine Shop Deadstock	15.00%	15,47,520.75	-	-	-	15,47,520.75	2,32,128.11	13,15,392.64
12	Automobile Engg. Deadstock	15.00%	16,94,822.66	-	-	-	16,94,822.66	2,54,223.40	14,40,599.26
13	Civil Engg. Deadstock	15.00%	13,44,338.94	-	59,751.00	-	14,04,089.94	2,06,132.17	11,97,957.77
14	Electrical Deadstock	15.00%	-	-	7,49,153.00	-	7,49,153.00	56,186.48	6,92,966.52
15	Vehicle Dead stock	15.00%	-	-	17,39,526.00	-	17,39,526.00	1,30,464.45	16,09,061.55
	Total		11881410.05	277675.00	3975042.00	0.00	16134127.05	2428031.26	13706095.79

Note :

The depreciation has been calculated as per the rate prescribe by Fee Regulating Authority as per Written Down Value (WDV) method. During the last year, SLM method was followed. The change in method of depreciation has been considered prospectively.

Prof. Ramchandra G. Patil
Principal
Dr. Bapuji Salunkhe Institute
of Engineering & Technology
2130 'E' Ward, Tarabai Park,
Kolhapur.



Signature of Authorized Signatory with Date

SHRI SWAMI VIVEKANAND SHIKSHAN SANSTHA'S
Dr. Bapuji Salunkhe Institute of Engineering and Technology
 2130, E Ward, Tarabai Park, Kolhapur - 416003

INCOME AND EXPENDITURE ACCOUNT FOR THE YEAR ENDED MARCH 31, 2016

Expenditure	RS	RS	Income	RS	RS
To Salary Exp.		4,18,69,339.16	By Fees From Students		5,61,81,614.00
To Educational Exp.		84,05,601.65	By Bank SB and FDR Int. Received		8,49,813.00
To Supervision Charges		5,65,000.00	By Other receipts		24,27,354.00
To Building Rent		54,60,000.00			
To Depreciation		24,28,031.26			
To Surplus		7,30,808.93			
Total		5,94,58,781.00	Total		5,94,58,781.00

BALANCE SHEET AS ON MARCH 31, 2016

Liabilities			Assets		
SSVSS		5,53,33,716.00	Fixed Assets (As per List)		1,37,06,095.79
Scholarship		15,39,376.00	Deposits		78,029.00
Scholarship Received	14,71,929.00		BSNL Deposit	17,888.00	
Scholarship 2014-15	46,735.00		Gas Deposit (Thorat Enterprises)	5,100.00	
Scholarship 2013-14	11,240.00		MSEB Deposit	33,500.00	
EBC	9,472.00		Lab Manuals Stock	18,041.00	
			Work Shop deoposit	3,500.00	
Other Accounts		22,47,023.00	Fixed Deposits		11,49,500.00
Audit Fee Payable	850.00		FDR with OBC	11,49,500.00	
LWP	12,72,656.00				
Examination Fees 2011-12 (MSBTE)	1,120.00		Other Accounts		5,33,763.00
ARC -Option Form Fee 1st & 2nd RND	14,150.00		Provisional Fee 2015-16	1,85,572.00	
Examination Remuneration	98,256.00		Exemption 2012-13	850.00	
ISTE Chapter Fee	3,49,590.00		Lab Manual	2,54,382.00	
MSBTE VERIFICATION FEE	1,190.00		Debtors	160.00	
MSBTE ENROLLMENT FEE	1,260.00		I. Tax (EmployeeTDS)	12,674.00	
External Exam Remunertion	12,847.00		MSBTE Enrollment 2015-16	2,740.00	
AISHE Remuneration	3,000.00		MSBTE ELIBIGILITY FEE	380.00	
Exam Remuneration Summer 2015	93,036.00		TDS Employee Salary 2013-14	9,410.00	
Exam Remuneration Winter 2013	37,600.00		Student Consumer Store	61,732.00	
Winter 2015 Exam Remuneration	1,25,202.00		TDS Advt.	4,653.00	
Salary Advance	1,44,246.00		Photo Copy	1,020.00	
Salary Payable 2015-16	1,188.00		MSBTE ORDINARY VERIFICATION FEE	150.00	
Student Insurance	5,602.00		MSBTE VERIFICATION PHOTOCOPY	40.00	
Technical Event	71,620.00				
MSBTE Examination Fees 2015-16	13,610.00		Individual		41,000.00
			Veerdhaval Nimbalkar	41,000.00	
Salary Deductions		4,15,407.63	Scholarship & Exam Fees		585.00
P.F. (Individual)	1,57,017.00		MSBTE Examination Fees	585.00	
Professional Tax	19,025.00				
P.F.(Sanstha contribution)	1,68,731.24		Income & Exp. Account		3,72,15,836.00
TDS Employee Salary 2011-12	22,084.00		Op. Balance	3,79,46,644.94	
TDS Employee Salary 2015-16	48,550.39		less : surplus	7,30,808.93	
			Cash & Bank Balance		68,10,713.84
			Cash in hand	15,92,460.03	
			Bank of Maharashtra First Shift	6,58,872.00	
			OBC First Shift	19,53,918.70	
			OBC Second Shift	20,91,000.11	
			IDBI Bank	5,14,463.00	
Total		5,95,35,522.63	Total		5,95,35,522.63

Notes to accounts enclosed form an integral part of financial statements

In terms of our report of even date

For and on behalf of management of the college

For P V Phatak & Associates
 Firm registration number :
 Chartered Accountants

P.V.Phatak
 Partner
 Membership No.033700



Prof. Ramchandra G. Patil
 Principal
 Dr. Bapuji Salunkhe Institute
 of Engineering & Technology
 2130 E Ward, Tarabai Park,
 Kolhapur.

Signature of Authorized Signatory with Date

SHRI SWAMI VIVEKANAND SHIKSHAN SANSTHA'S
Dr. Babuji Salunkhe Institute of Engineering and Technology,
2130, E Ward, Tarabai Park, Kolhapur - 416003

RECEIPT AND PAYMENT ACCOUNT FOR THE YEAR ENDED MARCH 31, 2016

Receipts	RS	RS	Payments	RS	RS
Individual		7,66,444.00	Individual		8,07,444.00
Veerdhaval Nimbalkar LWP	7,66,444.00		Veerdhaval Nimbalkar LWP	41,000.00 7,66,444.00	
Intra Branch		67,63,794.10	Intra Branch		67,63,794.10
BSIET 1st Shift BSIET 2nd Shift	12,50,851.35 55,12,942.75		BSIET 1st Shift BSIET 2nd Shift	55,12,942.75 12,50,851.35	
INDIRECT RECEIPTS		5,24,24,639.85	INDIRECT PAYMENTS		4,92,04,879.00
Opening Cash & Bank Bal.		46,84,830.02	Closing Cash & Bank Bal.		68,10,714.06
Cash in Hand Bank of Maharashtra-1st Shift Oriental Bank of Commerce-1st Shift Oriental Bank of Commerce-2nd Shift IDBI Bank - 1st Shift	4,00,970.25 15,76,966.00 15,22,146.27 11,84,747.50 -		Cash in Hand Bank of Maharashtra-1st Shift Oriental Bank of Commerce-1st Shift Oriental Bank of Commerce-2nd Shift IDBI Bank - 1st Shift	15,92,460.25 6,58,872.00 19,53,918.70 20,91,000.11 5,14,463.00	
GRAND TOTAL		11,65,68,250.87	GRAND TOTAL		11,65,68,250.87

Examined and found correct

For P V Phatak & Associates
Firm registration number :
Chartered Accountants

P.V.Phatak
Partner
Membership No.033700



Prof. Ramchandra G. Patil
Principal
Dr. Babuji Salunkhe Institute
of Engineering & Technology
2130 'E' Ward, Tarabai Park,
Kolhapur.

Signature of Authorized Signatory with Date

SHRI SWAMI VIVEKANAND SHIKSHAN SANSTHA'S
Dr. Bapuji Salunkhe Institute of Engineering and Technology,
2130, E Ward, Tarabai Park, Kolhapur - 416003

RECEIPT AND PAYMENT ACCOUNT FOR THE YEAR ENDED MARCH 31, 2016

Receipts	R.S	R.S	Payments	R.S	R.S
S. S. V. S. S.		60,25,000.00	S. S. V. S. S.		25,46,880.00
Salary Deductions		61,97,080.75	Salary Deductions		62,21,340.90
Staff Insurance	24,048.00		Staff Insurance	24,048.00	
P.F. (Individual)	20,00,980.57		P.F. (Individual)	20,09,947.57	
Professional Tax	2,38,625.00		Professional Tax	2,38,600.00	
P.F. (Sanstha contribution)	20,12,884.57		P.F. (Sanstha contribution)	20,10,137.33	
TDS Employee Salary 2011-12	22,084.00		TDS Employee Salary 2014-15	88,700.00	
TDS Employee Salary 2015-16	18,98,458.61		TDS Employee Salary 2015-16	18,49,908.00	
Scholarship & Exam Fees		1,47,57,027.00	Scholarship & Exam Fees		1,48,38,962.00
Scholarship 2009-10	61,000.00		Scholarship 2011-12	89,260.00	
Scholarship 2010-11	35,620.00		Scholarship 2012-13	1,56,720.00	
Scholarship 2011-12	5,310.00		Scholarship 2013-14	3,46,670.00	
Scholarship 2012-13	16,875.00		Scholarship 2014-15	1,42,46,312.00	
Scholarship 2013-14	1,43,575.00				
Scholarship 2014-15	1,44,94,647.00				
EBC Accounts		65,51,256.00	EBC Accounts		66,76,457.00
EBC 2013-14	20,834.00		EBC 2013-14	1,46,035.00	
EBC 2014-15	65,30,422.00		EBC 2014-15	65,30,422.00	
Other Accounts		83,64,961.00	Other Accounts		83,39,154.00
AISHE Remuneration	3,000.00		External Exam Remuneration	7,602.00	
Exam Remuneration Summer 2015	93,036.00		Exemption 2012-13	850.00	
Exam Remuneration Winter 2013	37,600.00		Provisional Fee 2015-16	31,32,463.00	
External Exam Remuneration	10,824.00		Salary Payable 2015-16	28,40,950.00	
Provisional Fee 2015-16	29,46,891.00		Student Consumer Store	13,59,278.00	
Reassessment Form Fee	29,370.00		Lab Manual 2015-16	4,95,865.00	
Salary Payable 2015-16	28,83,572.00		ISTE Chapter Fee	150.00	
Student Consumer Store	13,00,000.00		Salary Payable 2015-16	4,59,076.00	
Winter 2015 Exam Remuneration	1,25,202.00		Student Insurance	40,870.00	
Lab Manual 14-15	11,720.00		Technical Event	1,530.00	
Lab Manual 2015-16	3,03,350.00		Photocopy S2014	520.00	
ISTE Chapter Fee	31,650.00				
Salary Payable 2015-16	4,60,264.00		TDS Accounts		36,394.00
Lab Manual	5,280.00		TDS Party 2015-16	36,394.00	
Student Insurance	46,472.00				
Technical Event	73,150.00		MSBET Accounts		29,74,453.00
Photocopy W2014	3,580.00		MSBTE Enrollment 2015-16	80,850.00	
			MSBTE ENROLLMENT FEE	660.00	
TDS Accounts		42,792.00	MSBTE EXAMINATION FEE	10,835.00	
TDS Party 2015-16	42,792.00		MSBTE Examination Fee 15-16	17,99,025.00	
			MSBTE Exam Remuneration	75,363.00	
MSBET Accounts		29,56,285.00	MSBTE EXEMPTION FEE	1,090.00	
MSBTE ELIBIGILITY FEE	18,510.00		MSBTE Ordinary/Rechecking 2015-16	9,250.00	
MSBTE Enrollment 2015-16	78,110.00		MSBTE Photocopy/Verification 2015-16	2,38,040.00	
MSBTE ENROLLMENT FEE	420.00		MSBTE Reassessment Fee 2015-16	65,760.00	
MSBTE Examination Fee 15-16	17,99,025.00		MSBTE VERIFICATION FEE	30,800.00	
MSBTE Exam Remuneration	52,120.00		Photocopy 2015	1,36,690.00	
MSBTE Ordinary/Rechecking 2015-16	9,250.00		Photocopy S2012	20.00	
MSBTE Photocopy/Verification 2015-16	2,38,040.00		MSBTE EXAMINATION FEE	1,130.00	
MSBTE Reassessment Fee 2015-16	65,760.00		MSBTE Examination Fee 15-16	4,15,520.00	
MSBTE VERIFICATION FEE	13,940.00		MSBTE Eligibility 2015-16	9,600.00	
Ordinary Verification 2014	50.00		MSBTE ENROLLMENT FEE	210.00	
Photocopy 2015	89,630.00		MSBTE Enrollment 2015-16	28,140.00	
Photo Copy S2014	48,020.00		MSBTE Exemption Fee	250.00	
MSBTE Examination Fee 15-16	4,29,130.00		MSBTE Ordinary/Rechecking 2015-16	1,150.00	
MSBTE ELIBIGILITY FEE	3,840.00		MSBTE ORDINARY VERIFICATION FEE	500.00	
MSBTE Eligibility 2015-16	9,600.00		MSBTE Photocopy 2015-16	25,300.00	
MSBTE ENROLLMENT FEE	1,480.00		MSBTE Reassessment 2015-16	5,660.00	
MSBTE Enrollment 2015-16	28,140.00		MSBTE Rechecking	26,170.00	
MSBTE Ordinary/Rechecking 2015-16	1,150.00		MSBTE VERIFICATION PHOTOCOPY	11,440.00	
MSBTE ORDINARY VERIFICATION FEE	350.00		MSBTE REASSESSMENT VERIFICATION	1,000.00	
MSBTE Photocopy 2015-16	25,300.00				
MSBTE Reassessment 2015-16	5,660.00				
MSBTE Rechecking	26,170.00				
MSBTE Verification Fee	1,190.00				
MSBTE VERIFICATION PHOTOCOPY	11,400.00				



Prof. Ramchandra G. Patil
Principal
Dr. Bapuji Salunkhe Institute
of Engineering & Technology,
2130 'E' Ward, Tarabai Park,
Kolhapur.

Signature of Authorized Signatory with Date

SHRI SWAMI VIVEKANAND SHIKSHAN SANSTHA'S
Dr. Bapuji Salunkhe Institute of Engineering and Technology,
2130, E Ward, Tarabai Park, Kolhapur - 416003

RECEIPT AND PAYMENT ACCOUNT FOR THE YEAR ENDED MARCH 31, 2016

Receipts	R.S	R.S	Payments	R.S	R.S
			Workshop Consumables	6,28,515.00	
			Xerox Expenses	17,994.00	
			Supervision Charges		5,65,000.00
			Building Rent		54,60,000.00
DIRECT RECEIPTS		5,94,58,781.00	DIRECT PAYMENTS		6,05,52,657.81

Continued.....



Prof. Ramchandra G. Patil
 Principal
 Dr. Bapuji Salunkhe Institute
 of Engineering & Technology
 2130 'E' Ward, Tarabai Park,
 Kolhapur.

Signature of Authorized Signatory with Date

SHRI SWAMI VIVEKANAND SHIKSHAN SANSTHA'S
Dr. Bapuji Salunkhe Institute of Engineering and Technology,
2130, E Ward, Tarabai Park, Kolhapur - 416003

RECEIPT AND PAYMENT ACCOUNT FOR THE YEAR ENDED MARCH 31, 2016

Receipts	R.S	R.S	Payments	A.S	R.S
Fees & Other Fee Receipts		5,61,81,614.00	Salary		4,18,69,339.16
Other Receipts		24,27,354.00	Teaching Staff	3,33,02,304.64	
Annual Function Fee	63,355.00		Non-Teaching Staff	81,23,641.10	
Attendance Fine	11,500.00		P.F.	3,34,490.42	
Experts & Training Fee	1,72,740.00		Travelling Allowance	1,08,903.00	
Gymkhana Fee	1,19,057.00		Fixed Asset & Deadstock		42,52,717.00
I Card Fee	29,005.00		Furniture	1,16,165.00	
INTERNET & EMAIL FEE RECEIPT	1,85,400.00		Library Books	3,48,008.00	
ISTE Chapter Fee	1,38,950.00		Other Deadstock	2,87,791.00	
Library Fee	385.00		Electronic Deadstock	1,42,031.00	
STUDENT INSURANCE RECEIPT	75,120.00		Electrical Deadstock	7,49,153.00	
STUDENT WELFARE FEE	2,32,097.00		Mechanical Deadstock	2,99,250.00	
Technical Event	1,11,558.00		Civil Lab Deadstock	59,751.00	
Admission Form & Prospectus 15-16	1,77,980.00		Vehicle Deadstock	17,39,526.00	
Book Bank	5,06,929.00		Computer	1,26,742.00	
L. C. Fee	35,500.00		Computer Deadstock - Mechanical	1,10,600.00	
Mobile Fine Charges	5,900.00		Server	2,73,700.00	
Other Fee	4,67,587.00		Other Educational Exps.		84,05,601.65
Pre Paid Stationery Card	78,767.00		Advertisement Exps.	2,03,092.00	
Processing Fee	8,295.00		Admi. Advt. 2015-16	20,80,205.00	
Vivekanand Jayanti Nidhi	5,845.00		AICTE Processing Fee	1,00,022.90	
Xerox Receipt	236.00		AMC Contract for Lift	1,05,000.00	
Lab Breakage	200.00		ADDRESS BOOK RECEIPT Exp.	6,804.00	
Furious 2015-16 (Auto Expo)	948.00		AMC- Generator	6,870.00	
Bank Interest		8,49,813.00	AMC of Water Cooler	10,890.00	
Bank interest on FDR	97,209.00		Audit Fee	71,540.00	
Bank interest on sb ac	7,52,604.00		Auto Consumable	1,470.00	
			Bank Charges 15-16	19,919.50	
			Books & Periodicals	180.00	
			Chemistry Consumable	34,362.00	
			Civil Lab Consumables	16,053.00	
			Civil Lab Deadstock Advance	4,417.00	
			Computer & Printer Maintenance	34,354.00	
			Computer Consumable	5,551.00	
			Consultation Charges	18,300.00	
			Dr. Bapuji Salunkhe Merit Scholarship 2014-15	90,912.00	
			Electrical Consumable	55,293.00	
			Electricity Charges	5,69,890.00	
			Electronic Consumable	27,238.00	
			Exam Travelling Exps.	20,800.00	
			External Practical Expenses	21,595.00	
			Garden Maintenance	13,167.00	
			Generator Diesel Exps.	14,084.00	
			Gymkhana Exps.	1,85,056.00	
			Internet & Networking A/c	3,230.00	
			ISTE Registration	5,000.00	
			Legal Exps.	2,970.00	
			MSBTE Affiliation (First Shift)	1,20,000.00	
			MSBTE Carreier Fair 15-16	135.00	
			Newspaper & Periodicals	10,932.00	
			Office-Software	2,81,250.00	
			Other Consumable	7,200.00	
			Peon Uniform	32,740.00	
			Peon Uniform Washing Allowance	11,675.00	
			P F Administration Charges	2,29,202.10	
			Physics Consumable	72,016.00	
			Postage & Courier Exps.	3,682.00	
			Providend Fund (Emplr Contr.)	16,66,490.15	
			Remuneration Exps.	47,100.00	
			Repair & Maintenance	1,20,086.00	
			Security Service Charges	5,13,541.00	
			Stationery Exps.	1,58,446.00	
			Subscription for Membership Asso. of Poly.	7,000.00	
			Sundry Exps.	2,02,519.00	
			Telephone & Internet Exps.	1,92,724.00	
			Transportation A/c	12,900.00	
			Travelling Exps.	1,02,650.00	
			Vehicle Insurance	48,168.00	
			Vehicle Registration	70,300.00	
			Washing & Cleaning Exps.	1,17,071.00	
			Website Devlopement and Maintenance	3,000.00	

Prof. Ramchandra G. Patil
Principal
Dr. Bapuji Salunkhe Institute
of Engineering & Technology
2130 E Ward, Tarabai Park,
Kolhapur.



Signature of Authorized Signatory with Date

P V PHATAK & ASSOCIATES

Chartered Accountants



Independent Auditors' Report

Report on the Financial Statements

1. We have audited the accompanying financial statements of **Dr.Bapuji Salunkhe Institute of Engineering and Technology, Kolhapur.** ("the College") belonging to Shri Swami Vivekanand Shikshan Sanstha, Kolhapur which comprise the Balance Sheet as at **March 31, 2016**, and also the Income and Expenditure Account for the year then ended, and a summary of the significant accounting policies.

Management's Responsibility for the Financial Statements

2. The College's management is responsible for the preparation of these financial statements that give a true and fair view of the financial position and financial performance of the College in accordance with accounting principles generally accepted in India. This responsibility includes the design, implementation and maintenance of internal control relevant to the preparation and presentation of the financial statements that are free from material misstatement, whether due to fraud or error. And are in conformity with the accounting principles generally accepted in India and the applicable legal and regulatory framework.

Auditors' Responsibility

3. Our responsibility is to express an opinion on these financial statements based on our audit. We conducted our audit in accordance with the Standards on Auditing issued by the Institute of Chartered Accountants of India. Those standards require that we comply with ethical requirements and plan and perform the audit to obtain reasonable assurance about whether the financial statements are free from material misstatement.
4. We believe that the audit evidence we have obtained is sufficient and appropriate to provide a basis for our audit opinion.
5. We believe that, proper books of accounts are kept by the College.
6. In our opinion and as per information and explanation received by us in this regard, AS-17 – "Segment Reporting" is not applicable to the College.

Basis for qualified opinion

7. The detailed and/or student wise lists of the liabilities shown under the following heads were not furnished to us for verification. These liabilities might consist of old balances refundable to concerned government authorities:

• Scholarship	Rs. 15,39,376
• Other accounts	Rs. 22,47,023

302, 3rd Floor, Atharva 4th Dimension, 4th Lane Rajarampuri, Kolhapur 416008 Tel/Fax 0231 2521441
www.pvpassociates.com

Signature of Authorized Signatory with Date

8. The detailed and/or student wise lists of the assets shown under the following heads were not furnished to us for verification

- Other accounts Rs. 5,33,763

9. We draw attention to the note under fixed assets schedule forming part of the financial statements that the college has changed the method of charging depreciation from existing Straight Line Method (SLM) to Written Down Value (WDV) method. However the retrospective effect of the same has not been considered.

Other matters

10. We have noticed major weaknesses in the internal controls over recording and administration of fees received from students.

11. The college has not followed accrual system of accounting for recording fees from students.

Opinion

12. In our opinion and to the best of our information and according to the explanations given to us, **except for the possible effect of the matters described in the Basis for Qualified Opinion paragraphs and other matters paragraphs**, the aforesaid financial statements give a true and fair view –

- In case of the Balance Sheet as on March 31, 2016, of the state of affairs of the College; and
- In case of the Income and Expenditure account for the year ended on that date, of the surplus of the College.

For P V PHATAK & ASSOCIATES
Chartered Accountants
Firm Registration No. 136411W



P.V. Phatak
Partner
Membership No. 033700

Place: Kolhapur
Date: 31/10/2016

Signature of Authorized Signatory with Date

2016-17

PV PHATAK & ASSOCIATES
Chartered Accountants



Independent Auditors' Report

Report on the Financial Statements

1. We have audited the accompanying financial statements of **Dr. Bapuji Salunkhe Institute of Engineering and Technology, Kolhapur**. ("the College") belonging to Shri Swami Vivekanand Shikshan Sanstha, Kolhapur which comprise the Balance Sheet as at **March 31, 2017**, and also the Income and Expenditure Account for the year then ended, and a summary of the significant accounting policies.

Management's Responsibility for the Financial Statements

2. The College's management is responsible for the preparation of these financial statements that give a true and fair view of the financial position and financial performance of the College in accordance with accounting principles generally accepted in India. This responsibility includes the design, implementation and maintenance of internal control relevant to the preparation and presentation of the financial statements that are free from material misstatement, whether due to fraud or error. And are in conformity with the accounting principles generally accepted in India and the applicable legal and regulatory framework.

Auditors' Responsibility

3. Our responsibility is to express an opinion on these financial statements based on our audit. We conducted our audit in accordance with the Standards on Auditing issued by the Institute of Chartered Accountants of India. Those standards require that we comply with ethical requirements and plan and perform the audit to obtain reasonable assurance about whether the financial statements are free from material misstatement.
4. We believe that the audit evidence we have obtained is sufficient and appropriate to provide a basis for our audit opinion.
5. We believe that, proper books of accounts are kept by the College.
6. In our opinion and as per information and explanation received by us in this regard, AS-17 – "Segment Reporting" is not applicable to the College.

Basis for qualified opinion

7. The detailed and/or student wise lists of the liabilities shown under the heads Scholarships and other accounts and Other Accounts (Assets) are required to be for verification
8. The Depreciation has been provided on WDV Method & Schedule of Fixed Assets showing rates of depreciation is as prescribed by Fee Regulating Authority.

Other matters

9. The Management has assured to Follow the internal controls over recording and administration of fees received from student



302, 3rd Floor, Atharva 4th Dimension, 4th Lane Rajarampuri, Kolhapur 416008 Tel/Fax 0231 2521441
www.pvpassociates.com

Signature of Authorized Signatory with Date

10. The college has followed Receipt basis Accounting system for accounting Fees form Students and the same has been followed for bank interest on FDR.

Opinion

11. In our opinion and to the best of our information and according to the explanations given to us, **except for the possible effect of the matters described in the Basis for Qualified Opinion paragraphs and other matters paragraphs**, the aforesaid financial statements give a true and fair view –

- a. In case of the Balance Sheet as on March 31, 2017, of the state of affairs of the College; and
- b. In case of the Income and Expenditure account for the year ended on that date, of the Deficit of the College.

Place: Kolhapur
Date: 27.10.2017



For P V PHATAK & ASSOCIATES
Chartered Accountants
Firm Registration No. 136411W

P.V. Phatak
Partner
Membership No. 033700

SHRI SWAMI VIVEKANAND SHIKSHAN SANSTHA'S
Dr. Bapuji Salunkhe Institute of Engineering and Technology,
 2130, E Ward, Tarabal Park, Kolhapur - 416003

RECEIPT AND PAYMENT ACCOUNT FOR THE YEAR ENDED MARCH 31, 2017

Receipts	₹	₹	Payments	₹	₹
Fees from Students		4,75,15,562.00	Salary		4,16,12,341.04
Other Fees		4,44,086.00	Teaching Staff	3,16,44,888.24	
ADDRESS BOOK RECEIPT	31,800.00		Non-Teaching Staff	76,89,664.80	
Annual Function Fee	20,002.00		Provident Fund (Employer Contr.)	18,57,778.00	
Auto Expo & Impulse 2016	47,519.00		Travelling Allowance	1,08,947.00	
Experts & Training Fee	30,316.00		LWP	3,11,063.00	
Gymkhana Fee	72,174.00				17,51,677.00
I Card Fee	535.00		Fixed Asset & Deadstock		
INTERNET & EMAIL FEE RECEIPT	1,000.00		Computer	21,794.00	
Library Fee	50.00		Automobile Dead Stock	26,199.00	
STUDENT INSURANCE RECEIPT	1,902.00		Chemistry Deadstock	5,41,077.00	
STUDENT WELFARE FEE	49,950.00		Civil Lab Deadstock	2,53,466.00	
ISTE Chapter Fee	1,22,250.00		Electrical Deadstock	3,30,732.00	
L C Fee	51,000.00		Electronic Deadstock	9,230.00	
Mobile Fine	1,100.00		Furniture Deadstock	1,26,450.00	
Other Fee	11,752.00		Library	2,99,785.00	
TDS on FD	2,462.00		Library Deadstock	1,425.00	
Xerox & Printing Exps.(Outside)	274.00		Other Deadstock	84,704.00	
			Physics Deadstock	3,165.00	
			Server	1,250.00	
			Tally Software	48,600.00	
			Workshop Deadstock	3,800.00	
LWP Written Back		15,09,312.00	Other Educational Exps.		61,01,564.95
Bank Interest		5,40,848.00	Admission Advt. 16-17	12,17,054.00	
Bank Interest on FDR	37,228.00		Admission Advt. 17-18	98,354.00	
Bank Interest on sb ac	5,03,620.00		AICTE Processing Fee	1,00,023.00	
			AMC- Automobile Machine.	10,350.00	
			AMC Contract for Lift	1,06,726.00	
			AMC- Generator	6,900.00	
Other Receipts		2,95,104.00	Audit Fee	72,296.00	
Field Book	6,380.00		Bank Charges 16-17	18,236.95	
Admission Form & Prospectus	30,130.00		Processing Fee	1,00,000.00	
ARC Appl. Kit Sale	6,700.00		CCTV	9,896.00	
Book Bank	1,30,173.00		Chemistry Consumable	17,250.00	
FC Remuneration 16-17	8,250.00		Vivekanand Jayanti Nidhi	11,545.00	
Lab Breakage	690.00		Civil Lab Consumables	3,800.00	
Building Maintenance	720.00		Computer Consumable	4,106.00	
RAC 2016-17	17,407.00		Computer & Printer Maintenance	30,741.00	
Scrap Sale	88,954.00		Consultation Charges	10,500.00	
Vivekanand Jayanti Nidhi	5,700.00		Dr. Bapuji Salunkhe Merit Scholarship 2015-16	93,328.00	
			Electrical Consumable	48,715.00	
			Electricity Charges	7,49,510.00	
			Electronic Consumable	10,209.00	
			Exam Travelling Exps.	500.00	
			FRA Processing Fee	1,30,863.00	
			Garden Maintenance	1,880.00	
			Generator Diesel Exps.	15,699.00	
			Generator Exp.	1,880.00	
			Gymkhana Exps.	1,42,553.00	
			IDSSA - Student Pro-Rata Fees	19,900.00	
			Impulse 2016	400.00	
			Legal Exps.	2,462.00	
			Mechanical Consumable	1,447.00	
			Medical Exp.	2,000.00	
			MSBTE Affiliation (First Shift)	90,000.00	
			MSBTE Affiliation Fee	30,000.00	
			MSBTE Lab Manuals	1,64,385.00	
			Municipal Tax	4,83,305.00	
			NBA Accreditation	1,15,000.00	

Continued



Signature of Authorized Signatory with Date

			Newspaper & Periodicals	10,584.00	
			Office Software	61,125.00	
			Peon Uniform	17,807.00	
			Peon Uniform Washing Allowance	6,475.00	
			P F Administration Charges	2,13,738.00	
			Postage & Courier Exps.	4,218.00	
			Repair & Maintenance	92,773.00	
			Road Tax	72,000.00	
			Security Service Charges	7,63,437.00	
			Stationery Exps.	1,57,140.00	
			Subscription for Membership Asso. of Poly.	12,000.00	
			Sundry Exps.	2,53,553.00	
			Telephone & Internet Exps.	2,05,104.00	
			Transportation A/c	610.00	
			Travelling Exps.	80,986.00	
			Vehicle Diesel Exp.	7,251.00	
			Vehicle Insurance	53,040.00	
			Washing & Cleaning Exps.	92,299.00	
			Website Development and Maintenance	17,000.00	
			Workshop Consumables	24,543.00	
			Xerox & Printing Exps(Outside)	34,068.00	
			Supervision Charges		6,06,000.00
			Building Rent		81,60,000.00
DIRECT RECEIPTS	₹	5,03,04,912.00	DIRECT PAYMENTS	₹	5,82,31,582.99

INDIRECT RECEIPTS	₹	₹	INDIRECT PAYMENTS	₹	₹
S. S. V. S. S.		87,66,000.00	S. S. V. S. S.		
Salary Deductions		58,79,652.00	Salary Deductions		58,70,149.00
P.F. (Individual)	18,59,578.00		P.F. (Individual)	18,41,512.00	
Professional Tax	2,20,400.00		Professional Tax	2,20,575.00	
P.F.(Sanstha contribution)	18,47,674.00		P.F.(Sanstha contribution)	18,41,512.00	
TDS on Employees Salary 2015-16	25,000.00		TDS on Employees Salary 2015-16	73,550.00	
TDS on Employees Salary 2016-17	19,27,000.00		TDS on Employees Salary 2016-17	18,93,000.00	
Scholarship & Exam Fees		1,48,90,119.00	Scholarship & Exam Fees		1,46,87,463.00
Scholarship 2009-10	-		Scholarship 2009-10	230.00	
Scholarship 2010-11	-		Scholarship 2010-11	1,330.00	
Scholarship 2011-12	-		Scholarship 2011-12	1,234.00	
Scholarship 2012-13	-		Scholarship 2012-13	1,634.00	
Scholarship 2013-14	-		Scholarship 2013-14	2,220.00	
Scholarship 2014-15	92,780.00		Scholarship 2014-15	1,920.00	
Scholarship 2015-16	1,47,97,339.00		Scholarship 2015-16	1,46,78,895.00	
EBC Accounts		1,09,81,632.00	EBC Accounts		1,10,28,296.00
EBC 2013-14	6,13,384.00		EBC 2013-14	6,13,384.00	
EBC 2014-15	13,86,408.00		EBC 2014-15	13,86,408.00	
EBC 2015-16	89,81,840.00		EBC 2015-16	90,28,504.00	
Other Accounts		23,86,687.66	Other Accounts		56,78,223.84
AISHE Remuneration	3,000.00		AISHE Remuneration	3,000.00	
Application Kit 2016-17	1,53,100.00		Application Kit 2016-17	1,53,100.00	
External Exam Remuneration	17,850.00		External Exam Remuneration	17,850.00	
Mced	1,03,200.00		Mced	1,03,200.00	
Provisional Fee 2015-16	1,90,572.00		Provisional Fee 2015-16	5,000.00	
Salary Payable 2015-16	-		Salary Payable 2015-16	12,215.00	
Salary Payable 2016-17	5,77,248.66		Salary Payable 2016-17	4,40,588.84	
Student Consumer Store	6,67,527.00		Student Consumer Store	29,67,527.00	
LWP	3,87,252.00		LWP	15,85,501.00	
Lab Manual 2015-16	27,040.00		Lab Manual 2015-16	-	
Lab Manual 2016-17	2,12,850.00		Lab Manual 2016-17	2,68,450.00	
Anamat	5,000.00		Anamat	-	
ISTE Chapter Fee	24,900.00		ISTE Chapter Fee	-	
Student Insurance	17,148.00		Student Insurance	19,646.00	
Corporation Ground Deposit	-		Corporation Ground Deposit	5,000.00	
Winter 2015 Exam Remuneration	-		Winter 2015 Exam Remuneration	700.00	
Zonal Sports-2015-16	-		Zonal Sports-2015-16	62,662.00	
Zonal Sports 2016-17	-		Zonal Sports 2016-17	33,784.00	

Continued...



Signature of Authorized Signatory with Date

TDS Accounts		26,495.00	TDS Accounts		26,668.00
TDS Party 2015-16	-		TDS Party 2015-16	6,398.00	
TDS Party 2016-17	26,495.00		TDS Party 2016-17	20,270.00	
Fixed Deposit		11,49,500.00	Fixed Deposit		11,86,728.00
FDR with OBC	11,49,500.00		FDR with OBC	11,86,728.00	
MSBET Accounts		31,07,925.00	MSBET Accounts		30,32,677.00
MSBTE Eligibility 2015-16	2,230.00		MSBTE Eligibility 2015-16	2,230.00	
MSBTE ELIGIBILITY 2016-17	30,400.00		MSBTE ELIGIBILITY 2016-17	30,400.00	
MSBTE Enrollment 16-17	82,530.00		MSBTE Enrollment 16-17	82,530.00	
MSBTE Enrollment 2015-16	3,160.00		MSBTE Enrollment 2015-16	420.00	
MSBTE ENROLLMENT FEE	73,080.00		MSBTE ENROLLMENT FEE	73,080.00	
MSBTE Examination 16-17	19,35,640.00		MSBTE Examination 16-17	19,35,640.00	
MSBTE Exam Remuneration	5,77,421.00		MSBTE Exam Remuneration	5,04,913.00	
MSBTE Exam Remuneration Summer 16	78,144.00		MSBTE Exam Remuneration Summer 16	78,144.00	
MSBTE Ordinary Verification 16-17	7,000.00		MSBTE Ordinary Verification 16-17	7,000.00	
MSBTE Photocopy 16-17	1,98,720.00		MSBTE Photocopy 16-17	1,98,720.00	
MSBTE Photocopy/Verification 2015-16	520.00		MSBTE Photocopy/Verification 2015-16	520.00	
MSBTE Rechecking 2016-17	1,07,080.00		MSBTE Rechecking 2016-17	1,07,080.00	
Mced 2017	12,000.00		Mced 2017	12,000.00	
Individual		1,29,465.00	Individual		1,12,335.00
Veerdhaval Nimbalkar	41,000.00		Veerdhaval Nimbalkar	-	
Avdhut A.Jadhav	2,500.00		Avdhut A.Jadhav	24,430.00	
Sachin T Kadam	-		Sachin T Kadam	2,100.00	
Imax Advertisers	160.00		Imax Advertisers	-	
LWP	85,805.00		LWP	85,805.00	
Intra Branch		97,64,843.00	Intra Branch		97,64,843.00
BSIET 1st Shift	33,49,051.00		BSIET 1st Shift	64,15,792.00	
BSIET 2nd Shift	64,15,792.00		BSIET 2nd Shift	33,49,051.00	
INDIRECT RECEIPTS	₹	5,70,82,318.66	INDIRECT PAYMENTS	₹	5,13,87,382.84
Opening Cash & Bank Bal.		68,10,714.06	Closing Cash & Bank Bal.		45,78,978.89
Cash in Hand	15,92,460.25		Cash in Hand	1,25,074.25	
Bank of Maharashtra-1st Shift	6,58,872.00		Bank of Maharashtra-1st Shift	11,78,692.00	
Oriental Bank of Commerce-1st Shift	19,53,918.70		Oriental Bank of Commerce-1st Shift	19,98,720.89	
Oriental Bank of Commerce-2nd Shift	20,91,000.11		Oriental Bank of Commerce-2nd Shift	8,63,976.75	
IDBI Bank - 1st Shift	5,14,463.00		IDBI Bank - 1st Shift	4,12,515.00	
GRAND TOTAL	₹	11,41,97,944.72	GRAND TOTAL	₹	11,41,97,944.72

Examined and found correct

For P V Phatak & Associates
Firm registration number: 136
Chartered Accountants

P.V.Phatak
Partner
Membership No.033700



Signature of Authorized Signatory with Date

SHRI SWAMI VIVEKANAND SHIKSHAN SANSTHA'S
Dr. Bapuji Salunkhe Institute of Engineering and Technology
 2130, E Ward, Tarabai Park, Kolhapur - 416003

INCOME AND EXPENDITURE ACCOUNT FOR THE YEAR ENDED MARCH 31, 2017

Expenditure	RS	Income	RS
To Salary Exp.	41,612,341.04	By Fees From Students	47,959,648.00
To Educational Exp.	6,103,719.95	By Bank SB and FDR Int. Received	540,848.00
To Supervision Charges	606,000.00	By Other receipts	295,104.61
To Building Rent	8,160,000.00	By LWP Written Back	1,509,312.00
To Depreciation	2,315,342.84	By Deficit	8,492,491.22
Total	58,797,403.83	Total	58,797,403.83

BALANCE SHEET AS ON MARCH 31, 2017

Liabilities	RS	RS	Assets	RS	RS
SSVSS		64,099,716.00	Fixed Assets (As per List)		13,142,429.95
Scholarship		1,732,560.00	Deposits		78,029.00
Scholarship Received	1,467,501.00		BSNL Deposit	17,888.00	
Scholarship 2013-14	9,020.00		Gas Deposit (Thorat Enterprises)	5,100.00	
Scholarship 2014-15	137,595.00		MSEB Deposit	33,500.00	
Scholarship 2015-16	118,444.00		Lab Manuals Stock	18,041.00	
			Work Shop deopst	3,500.00	
E.B.C. A/c		9,472.00	E.B.C. A/c		46,664.00
EBC	9,472.00		EBC 2015-16	46,664.00	
Other Accounts		1,310,495.82	Fixed Deposits		1,186,728.00
Audit Fee Payable	850.00		FDR with OBC	1,186,728.00	
Salary Payable 2016-17	136,659.82		Other Accounts		2,811,794.00
Examination Fees 2011-12 (MSBTE)	1,120.00		Exemption 2012-13	850.00	
ARC -Option Form Fee 1st & 2nd RND	14,150.00		Lab Manual	254,382.00	
Examination Remuneration	170,764.00		I. Tax (EmployeeTDS)	12,674.00	
ISTE Chapter Fee	374,490.00		TDS Employee Salary 2013-14	9,410.00	
MSBTE VERIFICATION FEE	1,190.00		Student Consumer Store	2,361,732.00	
MSBTE ENROLLMENT FEE	1,260.00		TDS Advt.	4,653.00	
External Exam Remmunertion	12,847.00		Photo Copy	20.00	
AISHE Remuneration	3,000.00		Salary Payable 2015-16	11,027.00	
Exam Remuneration Summer 2015	93,036.00		Lab Manual 2016-17	55,600.00	
Exam Remuneration Winter 2013	37,600.00		Corporation Ground Deposit	5,000.00	
Winter 2015 Exam Remuneration	124,502.00		Zonal Sports-2015-16	62,662.00	
Salary Advance	144,246.00		Zonal Sports 2016-17	33,784.00	
Anamat	5,000.00				
Student Insurance	3,104.00		TDS Accounts		6,398.00
Technical Event	71,620.00		TDS Party 2015-16	6,398.00	
MSBTE Examination Fees 2015-16	13,610.00		Intra Branch		3,066,741.00
Lab Manual 2015-16	27,040.00		BSIET 1st Shift	3,066,741.00	
LWP	74,407.00		Individual		24,030.00
TDS Accounts		6,225.00	Avdhut A.Jadhav	21,930.00	
TDS Party 2016-17	6,225.00		Sachin T Kadam	2,100.00	
Intra Branch		3,066,741.00	Income & Exp. Account		45,708,327.23
BSIET 2nd Shift	3,066,741.00		Op. Balance	37,215,836.00	
Salary Deductions		424,910.24	Add : Deficit	8,492,491.22	
P.F. (Individual)	175,083.00		Cash & Bank Balance		4,578,978.89
Professional Tax	18,850.00		Cash in hand	125,074.25	
P.F. (Sanstha contribution)	174,893.24		Bank of Maharashtra First Shift	1,178,692.00	
TDS Employee Salary 2011-12	22,084.00		OBC First Shift	1,998,720.89	
TDS Employee Salary 2016-17	34,000.00		OBC Second Shift	863,976.75	
			IDBI Bank	412,515.00	
Total	RS	70,650,120.06	Total	RS	70,650,120.06

Notes to accounts enclosed form an integral part of financial statements

In terms of our report of even date

For P V Phatak & Associates
 Firm registration number : 136411W
 Chartered Accountants

P.V.Phatak
 Partner
 Membership No.033700



For and on behalf of management of the college

Principal / Authorized Signatory

Principal
 Dr. Bapuji Salunkhe Institute
 of Engineering & Technology
 Kolhapur.

Signature of Authorized Signatory with Date

Shri Swami Vivekanand Shikshan Sanstha's
Dr. Bapuji Salunkhe Institute of Technology & Engineering, Kolhapur (First Shift)
2130, E Ward, Tarabal Park, Kolhapur - 416003
DEPRECIATION CHART (WRITTEN DOWN VALUE METHOD) AS ON 31/03/2017

S. N.	NAME OF ASSET	Rate of Depreciation	Opening as on 1.4.2016	C1. Addition up to 30 th sept.	C2. addition from 1. st Oct.	Less deduction	Net value	Depreciation	Closing WDV as on 31.3.2017
1	Furniture	15.00%	1,579,522.50	-	126,450.00	-	1,705,972.50	246,412.13	1,459,560.38
2	Computer	25.00%	567,204.40	17,794.00	4,000.00	-	588,998.40	146,749.60	442,248.80
3	Physics Deadstock	15.00%	145,763.730	-	3,165.00	-	152,928.73	22,701.93	130,226.80
4	Library Books	25.00%	200,079.32	-	257,290.00	-	457,369.32	82,181.08	375,188.24
5	Other Deadstock	15.00%	1,120,273.71	84,000.00	704.00	-	1,204,977.71	180,693.86	1,024,283.85
6	Electronics Deadstock	15.00%	1,931,814.30	1,880.00	7,350.00	-	1,941,044.30	290,605.40	1,650,438.91
7	Educational Equipments	15.00%	3,672.00	-	-	-	3,672.00	550.80	3,121.20
8	Chemistry Deadstock	15.00%	36,363.00	-	541,077.00	-	577,440.00	46,035.23	531,404.78
9	Mechanical Science Equipments	15.00%	704,419.86	-	-	-	704,419.86	105,662.98	598,756.88
10	Workshop Deadstock	15.00%	997,356.54	3,800.00	-	-	1,001,156.54	150,173.48	850,983.06
11	Machine Shop Deadstock	15.00%	1,315,392.64	-	-	-	1,315,392.64	197,308.90	1,118,083.74
12	Automobile Engg. Deadstock	15.00%	1,440,599.26	-	26,199.00	-	1,466,798.26	218,054.81	1,248,743.45
13	Civil Engg. Deadstock	15.00%	1,197,957.77	-	253,466.00	-	1,451,423.77	198,703.62	1,252,720.15
14	Electrical Deadstock	15.00%	692,966.53	-	330,732.00	-	1,023,698.53	128,749.88	894,948.65
15	Vehicle Dead stock	15.00%	1,609,061.55	1,250.00	-	-	1,609,061.55	241,359.23	1,367,702.32
16	Server	25.00%	-	48,600.00	-	-	48,600.00	312.50	937.50
17	Tally - Software	25.00%	-	-	-	-	-	12,150.00	36,450.00
	Total		13,546,447.11	157,324.00	1,550,433.00		15,254,204.11	2,266,405.41	12,985,798.70

Note :

The depreciation has been calculated as per the rate prescribe by Fee Regulating Authority as per Written Down Value (WDV) method.



Signature of Authorized Signatory with Date

Dr. Bapuji Salunkhe Institute of Engineering & Technology, Kolhapur .

Tal:- Karveer, Dist:- Kolhapur

Notes forming part of financial statements as on and for the year ended March 31, 2017

Statement on significant accounting policies –

Basis of preparation –

This is the first year of operations. The financial statements have been prepared to comply in all material respects with the Accounting Standards prevalent in India. The financial statements have been prepared under the historical cost convention.

Use of estimates

The preparation of financial statements in conformity with generally accepted accounting principles requires management to make estimates and assumptions that affect the reported amounts of assets and liabilities at the date of the financial statements and the results of operations during the reporting period. Although these estimates are based upon management's best knowledge of current events and actions, actual results could differ from these estimates.

Fixed Assets

Fixed Assets are stated at opening WDV less depreciation. Cost includes all expenditure necessary to bring the asset to its working condition for its intended use. The rates of depreciation fixed by the SSS are applied on Written Down Value.

Depreciation is provided using the WDV method at the following rates –

Furniture	15.00%
Computer	25.00%
Physical Deadstock	15.00%
Library Books	25.00%
Other Deadstock	15.00%
Electronic Deadstock	15.00%
Educational Equipments	15.00%
Chemistry Deadstock	15.00%
Mechanical Science Equipments	15.00%
Workshop Deadstock	15.00%
Machine Shop Deadstock	15.00%
Automobile Engg. Deadstock	15.00%
Civil Engg. Deadstock	15.00%

On addition to asset depreciation for the full year is charged.

The above rates have been prescribed by Fee Regulating Authority for financial year 2016-17.

Revenue recognition

Fees from students are recognized on receipt basis. Outstanding fees are not shown in financial statements. Bank interest is recognized on accrual basis.

In terms of our report of even date

For and on behalf of management of the college-

For P V Phatak & Associates

Firm registration number : 136411W

Chartered Accountants

P.V. Phatak

Partner

Membership No. 033700



Principal/ Authorised Signatory

Principal
Dr. Bapuji Salunkhe Institute
of Engineering & Technology
Kolhapur.

Signature of Authorized Signatory with Date



Independent Auditors' Report

Report on the Financial Statements

1. We have audited the accompanying financial statements of **Dr.Bapuji Salunkhe Institute of Engineering and Technology, Kolhapur.** ("the College") belonging to Shri Swami Vivekanand Shikshan Sanstha, Kolhapur which comprise the Balance Sheet as at **March 31, 2018**, and also the Income and Expenditure Account for the year then ended, and a summary of the significant accounting policies.

Management's Responsibility for the Financial Statements

2. The College's management is responsible for the preparation of these financial statements that give a true and fair view of the financial position and financial performance of the College in accordance with accounting principles generally accepted in India. This responsibility includes the design, implementation and maintenance of internal control relevant to the preparation and presentation of the financial statements that are free from material misstatement, whether due to fraud or error. And are in conformity with the accounting principles generally accepted in India and the applicable legal and regulatory framework.

Auditors' Responsibility

3. Our responsibility is to express an opinion on these financial statements based on our audit. We conducted our audit in accordance with the Standards on Auditing issued by the Institute of Chartered Accountants of India. Those standards require that we comply with ethical requirements and plan and perform the audit to obtain reasonable assurance about whether the financial statements are free from material misstatement.
4. We believe that the audit evidence we have obtained is sufficient and appropriate to provide a basis for our audit opinion.
5. We believe that, proper books of accounts are kept by the College.
6. In our opinion and as per information and explanation received by us in this regard, AS-17 – "Segment Reporting" is not applicable to the College.

Basis for qualified opinion

7. The detailed and/or student wise lists of the liabilities shown under the heads Scholarships and other accounts and Other Accounts (Assets) are required to be for verification
8. The Depreciation has been provided on WDV Method & Schedule of Fixed Assets showing rates of depreciation is as prescribed by Fee Regulating Authority.



Other matters

9. The Management has assured to Follow the internal controls over recording and administration of fees received from student
10. The college has followed Receipt basis Accounting system for accounting Fees form Students and the same has been followed for bank interest on FDR.

Opinion

11. In our opinion and to the best of our information and according to the explanations given to us, **except for the possible effect of the matters described in the Basis for Qualified Opinion paragraphs and other matters paragraphs**, the aforesaid financial statements give a true and fair view –
- In case of the Balance Sheet as on March 31, 2017, of the state of affairs of the College; and
 - In case of the Income and Expenditure account for the year ended on that date, of the Deficit of the Colleege.

For P V PHATAK & ASSOCIATES
Chartered Accountants
Firm Registration No. 136411W



Vikram Phatak
Partner
Membership No. 122778

Place: Kolhapur
Date:

Signature of Authorized Signatory with Date

SHRI SWAMI VIVEKANAND SHIKSHAN SANSTHA'S
Dr. Bapuji Salunkhe Institute of Engineering and Technology,
2130, E Ward, Tarabai Park, Kolhapur - 416003

RECEIPT AND PAYMENT ACCOUNT FOR THE YEAR ENDED MARCH 31, 2018

Receipts	₹	₹	Payments	₹	₹
Fees from Students		3,07,31,042.00	Salary		4,04,50,913.00
Other Fees		2,49,485.00	Teaching Staff	3,15,89,295.00	
Address Book Receipt	38,700.00		Non-Teaching Staff	87,44,563.00	
Annual Function Fee	59,870.00		Travelling Allowance	1,17,055.00	
Auto Expo & Impulse 2016	5,600.00		Fixed Asset & Deadstock		7,27,209.00
Experts & Training Fee	26,541.00		Computer	71,586.00	
Gymkhana Fee	34,014.00		Chemistry Deadstock	67,506.00	
I Card Fee	926.00		Civil Lab Deadstock	10,467.50	
Internet and E-mail Fee Receipt	200.00		Electronic Deadstock	1,65,029.00	
Library Fee	110.00		Library	2,10,428.50	
Student Insurance Receipt	41,904.00		Other Deadstock	6,040.00	
Student Welfare Fee	16,320.00		Computer Dept. Deadstock	60,640.00	
Technical Event	350.00		Workshop Deadstock	19,872.00	
ISTE Chapter Fee	12,150.00		Electrical Deadstock	1,15,640.00	
L C Fee	7,500.00		Other Educational Exps.		68,08,495.20
Student Welfare Receipt	5,300.00		Admission Advt. 18-19	86,928.00	
Other Receipts		19,96,555.00	Admission Advt. 17-18	7,95,053.00	
Field Book	2,803.00		Admission Regulating Authority 17-18	70,224.00	
Admission Form & Prospectus	62,800.00		AICTE Processing Fee	1,50,024.00	
Auto Expo & Impulse 17-18	1,60,841.00		AMC Contract for Lift	2,18,736.00	
Book Bank	2,89,742.00		AMC- ERP Software	15,000.00	
Lab Breakage	1,630.00		AMC Language Lab	6,500.00	
L. C. Fee	35,600.00		Audit Fee	70,074.00	
Scrap Sale	4,200.00		Auto Consumable	400.00	
Wending Machine Napkin	420.00		Bank Charges 17-18	28,695.70	
Misc. Receipts	13,440.00		CCTV	2,813.00	
RAC 2017-18	1,52,070.00		Civil Lab Consumables	8,891.50	
LWP	4,99,116.00		Computer Consumable	600.00	
FC Remuneration 17-18	71,500.00		Computer & Printer Maintenance	20,400.00	
Facilitation Center 16-17	1,50,700.00		Electrical Consumable	19,094.00	
Chemistry Deadstock	5,41,077.00		Electronic Consumable	9,412.00	
Consultation Charges	10,400.00		FRA Processing Fee	46,259.00	
Postage & Courier Exps.	216.00		Garden Maintenance	3,634.00	
Salary Recovery		2,62,897.00	Generator Diesel Exps.	14,507.00	
LWP	2,62,897.00		Gymkhana Exps.	1,00,471.00	
Bank Interest		2,91,300.00	IMPULSE 2017	8,898.00	
Bank interest on FDR	79,202.00		Mechanical Consumable	3,602.00	
Bank interest on SB ac	1,87,629.00		MSBTE Affiliation Fees	1,20,000.00	
Bank interest On OBC A/c	24,469.00		Newspaper & Periodicals	11,865.00	
			Peon Uniform	33,798.00	
			Peon Uniform Washing Allowance	8,700.00	
			P F Administration Charges	1,58,306.00	
			Physics Consumable	7,990.00	
			Providend Fund (Emplr Contr.)	19,26,574.00	
			Recruitment Advertisement	4,500.00	
			Remuneration Exps.	3,500.00	
			Repair & Maintenance	1,40,469.00	
			Road Tax	72,200.00	
			Security Service Charges	7,26,515.00	
			Subscription for Membership Asso. of Poly.	12,000.00	
			Sundry Exps.	4,10,278.00	
			Telephone & Internet Exps.	1,31,695.00	
			Transportation A/c	6,870.00	
			Travelling Exps.	33,428.00	
			Vehicle Insurance	67,683.00	
			Washing & Cleaning Exps.	99,220.00	
			Website Devlopement and Maintenance	6,445.00	
			Workshop Consumables	76,579.00	
			Xerox & Printing Exps(Outside)	89,735.00	
			RAC 2016-17	7,415.00	
			Stationery Exps.	2,00,631.00	
			Consultation Charges	9,000.00	
			Electricity Charges	5,37,790.00	
			Municipal Tax	2,06,894.00	
			Postage & Courier Exps.	749.00	
			FC Remuneration 16-17	17,450.00	
			Supervision Charges		5,83,000.00
			Building Rent		81,60,000.00
DIRECT RECEIPTS	₹	3,35,31,279.00	DIRECT PAYMENTS	₹	5,67,29,647.20



Signature of Authorized Signatory with Date

INDIRECT RECEIPTS	₹	₹	INDIRECT PAYMENTS	₹	₹
S. S. V. S. S.		1,07,43,000.00	S. S. V. S. S.		6,06,000.00
Salary Deductions		40,78,098.00	Salary Deductions		34,34,276.00
P.F. (Individual)	19,24,774.00		P.F. (Individual)	16,02,749.00	
Professional Tax	2,24,950.00		Professional Tax	2,25,550.00	
P.F.(Sanstha contribution)	19,28,374.00		P.F.(Sanstha contribution)	16,05,977.00	
Scholarship & Exam Fees		55,37,250.00	Scholarship & Exam Fees		56,90,785.00
Scholarship 2009-10	-		Scholarship 2009-10	60,770.00	
Scholarship 2010-11	4,12,800.00		Scholarship 2010-11	2,22,120.00	
Scholarship 2011-12	1,37,710.00		Scholarship 2011-12	4,20,620.00	
Scholarship 2013-14	-		Scholarship 2013-14	720.00	
Scholarship 2014-15	-		Scholarship 2014-15	820.00	
Scholarship 2015-16	2,00,104.00		Scholarship 2015-16	1,99,664.00	
Scholarship 2016-17	47,86,636.00		Scholarship 2016-17	47,86,071.00	
EBC Accounts		96,75,042.00	EBC Accounts		96,05,046.00
EBC 2015-16	69,696.00		EBC 2015-16	-	
EBC 2016-17	96,05,046.00		EBC 2016-17	96,05,046.00	
Other Accounts		40,66,572.00	Other Accounts		15,84,728.00
AISHE Remuneration	3,000.00		AISHE Remuneration	6,000.00	
Salary Payable 16-17	-		Salary Payable 16-17	31,673.00	
Salary Payable 17-18	15,39,684.00		Salary Payable 17-18	6,82,883.00	
Student Consumer Store	20,11,962.00		Student Consumer Store	3,96,962.00	
Vivekanand Jayanti Nidhi	8,575.00		Vivekanand Jayanti Nidhi	-	
Zonal Sports 2017-18	48,444.00		Zonal Sports 2017-18	48,444.00	
Anamat	12,000.00		Anamat	5,000.00	
Suspense	72,283.00		Suspense	12,000.00	
Corporation Ground Deposit	5,000.00		Corporation Ground Deposit	-	
Lab Manual 2017-18	3,11,526.00		Lab Manual 2017-18	3,64,990.00	
Lab Manual 2016-17	34,335.00		Lab Manual 2016-17	-	
ISTE Chapter Fee	800.00		ISTE Chapter Fee	-	
Student Insurance	18,964.00		Student Insurance	16,786.00	
TDS Accounts		13,92,261.00	TDS Accounts		13,47,438.00
TDS Advt.	2,875.00		TDS Advt.	-	
TDS Employee Salary 17-18	13,64,500.00		TDS Employee Salary 17-18	12,96,500.00	
TDS Employee Salary 2016-17	-		TDS Employee Salary 2016-17	34,000.00	
TDS Party 17-18	17,524.00		TDS Party 17-18	10,713.00	
T D S Party 2013-14	7,362.00		T D S Party 2013-14	-	
TDS Party 2016-17	-		TDS Party 2016-17	6,225.00	
Fixed Deposit		11,86,728.00	Fixed Deposit		12,65,930.00
FDR with OBC	11,86,728.00		FDR with OBC	12,65,930.00	
MSBET Accounts		32,98,062.00	MSBET Accounts		34,09,544.00
MSBTE Eligibility Fee 17-18	32,020.00		MSBTE Eligibility Fee 17-18	30,250.00	
Msble Enrollment Fee 2017-18	79,380.00		Msble Enrollment Fee 2017-18	79,120.00	
MSBTE Examination 2017/18	26,40,000.00		MSBTE Examination 2017/18	26,33,600.00	
MSBTE Exam Remuneration Winter-16	1,20,390.00		MSBTE Exam Remuneration Winter-16	1,20,390.00	
MSBTE Exam Remuneration Winter 17	45,540.00		MSBTE Exam Remuneration Winter 17	14,400.00	
MSBTE Exam Remuneration	15,402.00		MSBTE Exam Remuneration	1,51,532.00	
MSBTE Exam Remuneration Summer 16	2,000.00		MSBTE Exam Remuneration Summer 16	15,402.00	
MSBTE Ordinary Verification 2017-18	1,33,650.00		MSBTE Ordinary Verification 2017-18	2,000.00	
MSBTE Photo Copy 2017-18	68,580.00		MSBTE Photo Copy 2017-18	1,33,650.00	
MSBTE Reassement 17-18	60,600.00		MSBTE Reassement 17-18	68,100.00	
MSBTE Rechecking 17-18	14,400.00		MSBTE Rechecking 17-18	60,600.00	
MSBTE Remuneration Summer 2017	70,800.00		MSBTE Remuneration Summer 2017	14,400.00	
Mced	15,300.00		Mced	70,800.00	
Mced 2017	-		Mced 2017	15,300.00	
Individual		33,530.00	Individual		9,500.00
Avdhut A.Jadhav	31,430.00		Avdhut A.Jadhav	9,500.00	
Sachin T Kadam	2,100.00		Sachin T Kadam	-	
Intra Branch		23,81,951.00	Intra Branch		23,81,951.00
BSIET 1st Shift	14,85,114.00		BSIET 1st Shift	8,96,837.00	
BSIET 2nd Shift	8,96,837.00		BSIET 2nd Shift	14,85,114.00	
INDIRECT RECEIPTS	₹	4,23,52,484.00	INDIRECT PAYMENTS	₹	2,93,35,198.00
Opening Cash & Bank Bal.		45,78,978.28	Closing Cash & Bank Bal.		(55,62,063.92)
Cash in Hand	1,25,073.64		Cash in Hand	26,489.64	
Bank of Maharashtra-1st Shift	11,78,692.00		Bank of Maharashtra-1st Shift	8,50,206.00	
Oriental Bank of Commerce-1st Shift	19,98,720.89		Oriental Bank of Commerce-1st Shift	(48,65,830.10)	
IDBI Bank - 1st Shift	4,12,515.00		IDBI Bank - 1st Shift	21,357.30	
Oriental Bank of Commerce-2nd Shift	8,63,976.75		Oriental Bank of Commerce-2nd Shift	(15,94,286.76)	
GRAND TOTAL	₹	8,05,02,751.28	GRAND TOTAL	₹	8,05,02,751.28

Examined and found correct

For P V Phatak & Associates
Firm registration number
Chartered Accountants

[Signature]

Vikram Phatak
Partner
Membership No. 122778



Signature of Authorized Signatory with Date

SHRI SWAMI VIVEKANAND SHIKSHAN SANSTHA'S
Dr. Bapuji Salunkhe Institute of Engineering and Technology
 2130, E Ward, Tarabal Park, Kolhapur - 416003

INCOME AND EXPENDITURE ACCOUNT FOR THE YEAR ENDED MARCH 31, 2018

Expenditure	₹	₹	Income	₹	₹
To Salary Exp.		4,01,88,016.00	By Fees From Students		3,09,80,527.00
To Educational Exp.		68,08,495.20	By Bank SB and FDR Int. Received		2,91,300.00
To Supervision Charges		5,83,000.00	By Other receipts		19,96,555.00
To Building Rent		81,60,000.00			
To Depreciation		21,56,580.62			
<u>By Prior Period Items</u>		<u>20.00</u>	<u>By Prior Period Items</u>		<u>4,51,347.00</u>
Photo Copy	20.00		ISTE Chapter Fee	3,74,490.00	
			LWP	74,407.00	
			MSBTE Verification Fee	1,190.00	
			MSBTE Enrollment Fee	1,260.00	
			By Deficit		2,41,76,382.82
Total	₹	5,78,96,111.82	Total	₹	5,78,96,111.82

In terms of our report of even date

For P V Phatak & Associates

Firm registration number :

Chartered Accountants



Vikram Phatak
Partner

Membership No. 122778



Signature of Authorized Signatory with Date

SHRI SWAMI VIVEKANAND SHIKSHAN SANSTHA'S
Dr. Bapuji Salunkhe Institute of Engineering and Technology
 2130, E Ward, Tarabal Park, Kolhapur - 416003

BALANCE SHEET AS ON MARCH 31, 2018

Liabilities	₹	₹	Assets	₹	₹
SSVSS		7,42,36,716.00	Fixed Assets (As per List)		1,17,13,058.33
Scholarship		15,79,025.00	Deposits		78,029.00
Scholarship Received	13,14,501.00		BSNL Deposit	17,888.00	
Scholarship 2013-14	8,300.00		Gas Deposit (Thorat Enterprises)	5,100.00	
Scholarship 2014-15	1,36,775.00		MSEB Deposit	33,500.00	
Scholarship 2015-16	1,18,884.00		Lab Manuals Stock	18,041.00	
Scholarship 2016-17	565.00		Work Shop deopist	3,500.00	
E.B.C. Alc		32,804.00	Fixed Deposits		12,65,930.00
EBC	9,472.00		FDR with OBC	12,65,930.00	
EBC 2015-16	23,332.00		Other Accounts		12,28,019.00
Other Accounts		15,93,850.82	Exemption 2012-13	850.00	
Audit Fee Payable	850.00		Lab Manual	2,54,382.00	
Salary Payable 2016-17	1,04,986.82		I. Tax (Employee TDS)	12,674.00	
ARC -Option Form Fee 1st & 2nd RND	14,150.00		TDS Employee Salary 2013-14	9,410.00	
Examination Remuneration	19,232.00		Student Consumer Store	7,46,732.00	
ISTE Chapter Fee	800.00		TDS Advt.	1,778.00	
External Exam Remuneration	12,847.00		Salary Payable 2015-16	11,027.00	
Exam Remuneration Summer 2015	93,036.00		Lab Mannual 2016-17	21,265.00	
Exam Remuneration Winter 2013	37,600.00		Zonal Sports-2016-16	62,662.00	
Exam Remuneration Winter 2015	1,24,502.00		Zonal Sports 2016-17	33,784.00	
Salary Advance	1,44,246.00		Lab Manual 2017-18	73,455.00	
Anamat	12,000.00		TDS Accounts		6,398.00
Student Insurance	5,282.00		TDS Party 2015-16	6,398.00	
Technical Event	71,620.00		Intra Branch		24,78,464.00
Lab Mannual 2015-16	27,040.00		BSIET 1st Shift	24,78,464.00	
Salary Payable 17-18	8,56,801.00		Income & Exp. Account		6,98,84,710.04
Vivekanand Jayanti Nidhi	8,575.00		Op. Balance	4,57,08,327.23	
Suspense	60,283.00		Add : Deficit	2,41,76,382.82	
MSBET Accounts		54,780.00	Cash & Bank Balance		(55,62,063.31)
MSBTE Examination Fees 2011-12	1,120.00		Cash in hand	26,490.25	
MSBTE Enrollment Fee 2017-18	260.00		Bank of Maharashtra-1st Shift	8,50,206.00	
MSBTE Examination Fees 2015-16	13,610.00		Oriental Bank of Commerce-1st Shift	(48,65,830.10)	
MSBTE Eligibility Fee 17-18	1,770.00		IDBI Bank - 1st Shift	21,357.30	
MSBTE Examination 2017/18	6,400.00		Oriental Bank of Commerce-2nd Shift	(15,94,286.76)	
MSBTE Exam Remuneration Winter 17	31,140.00				
MSBTE Reassement 17-18	480.00				
TDS Accounts		1,04,257.00			
T D S Party 2013-14	7,362.00				
TDS Party 17-18	6,811.00				
TDS Employee Salary 17-18	68,000.00				
TDS Employee Salary 2011-12	22,084.00				
Intra Branch		24,78,464.00			
BSIET 2nd Shift	24,78,464.00				
Salary Deductions		10,12,648.24			
P.F. (Individual)	4,97,108.00				
Professional Tax	18,250.00				
P.F.(Sanstha contribution)	4,97,290.24				
Total	₹	8,10,92,545.06	Total	₹	8,10,92,545.06

Notes to accounts enclosed form an integral part of financial statements

In terms of our report of even date

For P V Phatak & Associates
 Firm registration number :
 Chartered Accountants

(Signature)

Vikram Phatak
 Partner
 Membership No. 122778



For and on behalf of management of the college

Principal / Authorized Signatory

Principal
Dr. Bapuji Salunkhe Institute
of Engineering & Technology
Kolhapur.

Signature of Authorized Signatory with Date

Shri Swami Vivekanad Shikshan Sanstha's
Dr. Bapuji Salunkhe Institute of Technology & Engineering, Kolhapur
2130, E Ward, Tarabai Park, Kolhapur - 416003

DEPRECIATION CHART (WRITTEN DOWN VALUE METHOD) AS ON 31/03/2018

S. N.	NAME OF ASSET	Rate of Depreciaton	Opening as on 1.4.2017	C1 Addition up to 30 th sept.	C2 addition from 1 st Oct.	Less deduction	Net vaule	Depreciation	Closing WDV as on 31.3.18
1	Furniture	15.00%	14,59,560.38	-	-	-	14,59,560.38	2,18,934.06	12,40,626.32
2	Computer	25.00%	4,42,248.80	-	1,32,226.00	-	5,74,474.80	1,27,090.45	4,47,384.35
3	Physics Deadstock	15.00%	1,63,842.10	-	-	-	1,63,842.10	24,576.32	1,39,265.79
4	Library Books	25.00%	4,98,204.19	400.00	2,10,028.50	-	7,08,632.69	1,50,904.61	5,57,728.08
5	Other Deadstock	15.00%	10,24,283.86	-	6,040.00	-	10,30,323.86	1,54,095.58	8,76,228.28
6	Electronics Deadstock	15.00%	16,50,438.91	1,65,029.00	-	-	18,15,467.91	2,72,320.19	15,43,147.72
7	Educational Equipments	15.00%	3,121.20	-	-	-	3,121.20	468.18	2,653.02
8	Chemistry Deadstock	15.00%	5,31,404.78	19,598.00	47,908.00	-	5,98,910.78	86,243.52	5,12,667.26
9	Mechanical Science Equipments	15.00%	5,98,756.88	-	-	-	5,98,756.88	89,813.53	5,08,943.35
10	Workshop Deadstock	15.00%	8,50,983.06	19,872.00	-	-	8,70,855.06	1,30,628.26	7,40,226.80
11	Machine Shop Deadstock	15.00%	11,18,083.74	-	-	-	11,18,083.74	1,67,712.56	9,50,371.18
12	Automobile Engg. Deadstock	15.00%	12,48,743.45	-	-	-	12,48,743.45	1,87,311.52	10,61,431.93
13	Civil Engg. Deadstock	15.00%	12,52,720.16	4,950.00	5,517.50	-	12,63,187.66	1,89,064.34	10,74,123.32
14	Electrical Deadstock	15.00%	8,94,948.65	-	1,15,640.00	-	10,10,588.65	1,42,915.30	8,67,673.35
15	Vehicle Dead stock	15.00%	13,67,702.32	-	-	-	13,67,702.32	2,05,155.35	11,62,546.97
16	Server	25.00%	937.50	-	-	-	937.50	234.38	703.13
17	Tally - Software	25.00%	36,450.00	-	-	-	36,450.00	9,112.50	27,337.50
	Total		13142429.95	209849.00	517360.00	0.00	13869638.95	2156580.62	11713058.33

Note :

The depreciation has been calculated as per the rate prescribe by Fee Regulating Authority as per Written Down Value (WDV) method.



Signature of Authorized Signatory with Date

Dr. Bapuji Salunkhe Institute of Engineering & Technology, Kolhapur .
Tal:- Karveer, Dist:- Kolhapur

Notes forming part of financial statements as on and for the year ended March 31, 2018

Statement on significant accounting policies –

Basis of preparation –

This is the first year of operations. The financial statements have been prepared to comply in all material respects with the Accounting Standards prevalent in India. The financial statements have been prepared under the historical cost convention.

Use of estimates

The preparation of financial statements in conformity with generally accepted accounting principles requires management to make estimates and assumptions that affect the reported amounts of assets and liabilities at the date of the financial statements and the results of operations during the reporting period. Although these estimates are based upon management's best knowledge of current events and actions, actual results could differ from these estimates.

Fixed Assets

Fixed Assets are stated at opening WDV less depreciation. Cost includes all expenditure necessary to bring the asset to its working condition for its intended use. The rates of depreciation fixed by the SSS are applied on Written Down Value.

Depreciation is provided using the WDV method at the following rates –

Furniture	15.00%
Computer	25.00%
Physical Deadstock	15.00%
Library Books	25.00%
Other Deadstock	15.00%
Electronic Deadstock	15.00%
Educational Equipments	15.00%
Chemistry Deadstock	15.00%
Mechanical Science Equipments	15.00%
Workshop Deadstock	15.00%
Machine Shop Deadstock	15.00%
Automobile Engg. Deadstock	15.00%
Civil Engg. Deadstock	15.00%
Electrical Deadstock	15.00%
Vehicle Deadstock	15.00%
Tally - Software	25.00%

On addition to asset depreciation for the full year is charged. The above rates have been prescribed by Fee Regulating Authority for financial year 2016-17.

Revenue recognition

Fees from students are recognized on receipt basis. Outstanding fees are not shown in financial statements.
Bank interest is recognized on accrual basis.

In terms of our report of even date

For P V Phatak & Associates

Firm registration number : 136411W

Chartered Accountants

Vikram P. Phatak

Partner

Membership No.122778



For and on behalf of management of the college-

Principal/ Authorised Signatory
Principal
Dr. Bapuji Salunkhe Institute
of Engineering & Technology
Kolhapur.

Best Practices Adopted and Social Activities

“Impulse”: A National level Paper Presentation and Quiz Competition

A national level Paper presentation and Quiz competition “Impulse” is being arranged every year in BSIET. Students from across Maharashtra, Karnataka and Goa participate in large numbers to showcase their talents in different specialisations.



Signature of Authorized Signatory with Date

Know Your Vehicle

A two wheeler check-up camp was organized on the occasion of Janm Shatabdi Varsh of Dr. Bauji Salunkhe. "My Dreams Honda" was a sponsorer for this mega event in which more than 320 two wheelers of students in the campus were tested and given a report for any further maintenance.



Signature of Authorized Signatory with Date

Ganesh Idol Donation –

A social activity under “Swachh Bharat” was arranged by all departments at different places in Kolhapur where Ganesh Idols are immersed. Artificial tanks were made available and awareness about water pollution was created amongst the people who previously used to immerse the idol in the river or ponds. Almost 700 idols were collected at the banks. This was a great success to prevent water pollution at the time of “Ganapati Visarjan”.



Swachh Bharat Mohim –

The “Nagoba Temple” at Tarabi Park, Kolhapur was cleaned by the students of BSIET who collected garbage of around 50 kg and cleaned the entire surroundings of the temple.



Signature of Authorized Signatory with Date

Blood Donation –

It is said that if we donate blood we can save lives of at least 4 people. BSIET organizes Blood donation camp every year to celebrate the birthday of Shri. Abhaykumar Salunkhe. This year also the camp was organized and 230 students donated their blood for this noble cause.

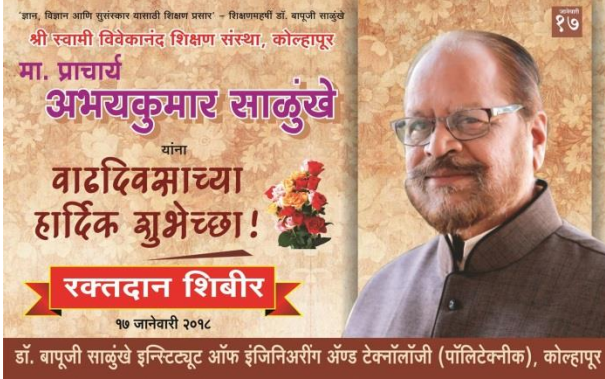

Signature of Authorized Signatory with Date

Plantation –

In association with forest department of Kolhapur, BSIET took active participation in plantation activity held at Shivaji University campus and planted 800 saplings at the hands of our students.



Signature of Authorized Signatory with Date

Donation of Musical Instruments and Grocery –

Musical instruments and Grocery were donated to the blind students of “Dnyan Prabodhan Blind School” at Mirajkar Tikati, Kolhapur.



Signature of Authorized Signatory with Date

Clothes Donation –

To help the needy people BSIET organizes ‘Clothes Donation’ camp every year and all the collected clothes are donated to Shri Baba Amate’s “Anandvan” in Chandrapur district.



Signature of Authorized Signatory with Date

SSC exam preparation –

Students of more than 125 schools in and around Kolhapur are guided for “SSC exam preparation” which helps them in boosting their moral and confidence in writing the examination. This activity is being run by BSIET for the last four years.



Signature of Authorized Signatory with Date

Eye Check-Up Camp –

A free eye check-up camp was organized by BSIET in association with Civil Hospital, Kolhapur for all the students in the campus. A lecture was also delivered by the doctors to guide the students on “How to take care of the eyes”.

290 students got benefitted by this camp



Signature of Authorized Signatory with Date

Free Medical Check-up Camp –

A free medical check-up camp was organized for the students of BSIET in association with ‘Moraya Hospital’ and ‘Jeevandhara Blood Bank’. 654 students took the benefit of this camp in the institute.



Signature of Authorized Signatory with Date

“Furious”: The Auto Expo –

Every year BSIET organizes vehicle exhibition under the banner of “Furious” that show cases vintage as well new cars and bikes for the people of Kolhapur.



Signature of Authorized Signatory with Date

Youth Rally to create awareness about “Pollution” –

A youth rally of all the BSIET students was arranged to create awareness about ‘Pollution’ in Kolhapur city.



Signature of Authorized Signatory with Date

I, Mr. Ramchandra Ganpati Patil, do hereby verify that the data stated in the above Mandatory Disclosure is true to my knowledge. No part of the same is false and nothing material has been concealed there from.

**Principal
Dr. Bapuji Salunkhe Institute of
Engg. & Tech., Kolhapur**

Signature of Authorized Signatory with Date